The 1948 Backlog

PHOTOGRAPHS COURTESY
TENNESSEE CONSERVATION DEPARTMENT

ANNE EARLY
Editor-in-chief

GERRY RADER
Business Manager

PRESENTING

That in the future, sparks of friendship and love may be rekindled by placing this Backlog on the andirons of your heart.

PHILLIPSCOMB COLLEGE

THE 1948 BACKLOG

Athens Clay Pullias

In Appreciation

168621

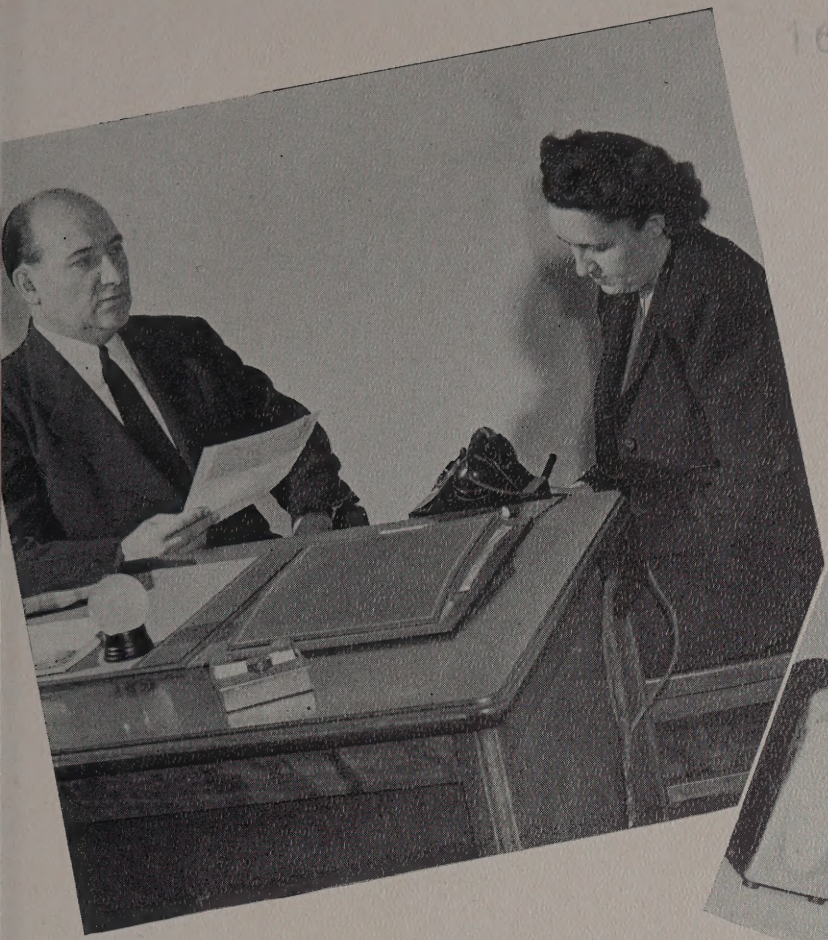

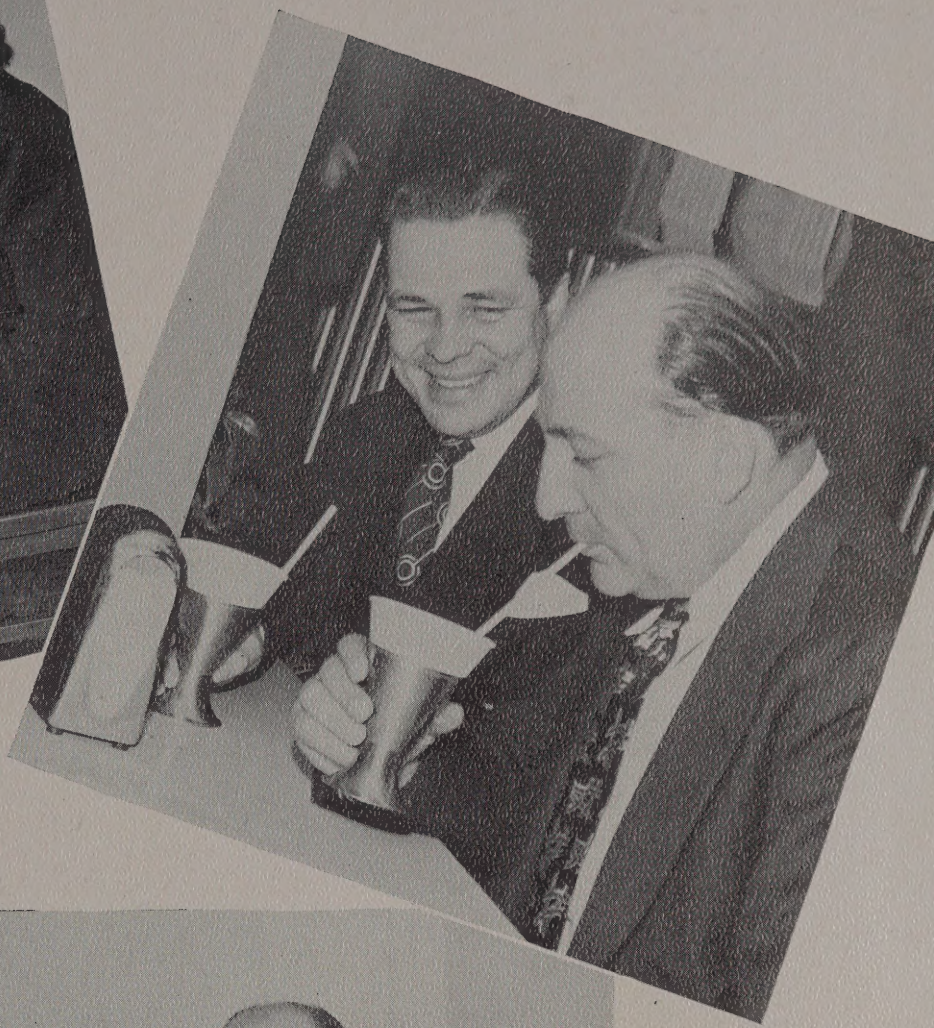

Because of his outstanding service rendered to Christian youth in making Lipscomb a greater school and enlarging its sphere of influence we dedicate The 1948 Backlog to Athens Clay Pullias.

COLLEGE HALL

During office hours

ALUMNI AUDITORIUM

Typical class scene

JOHNSON HALL

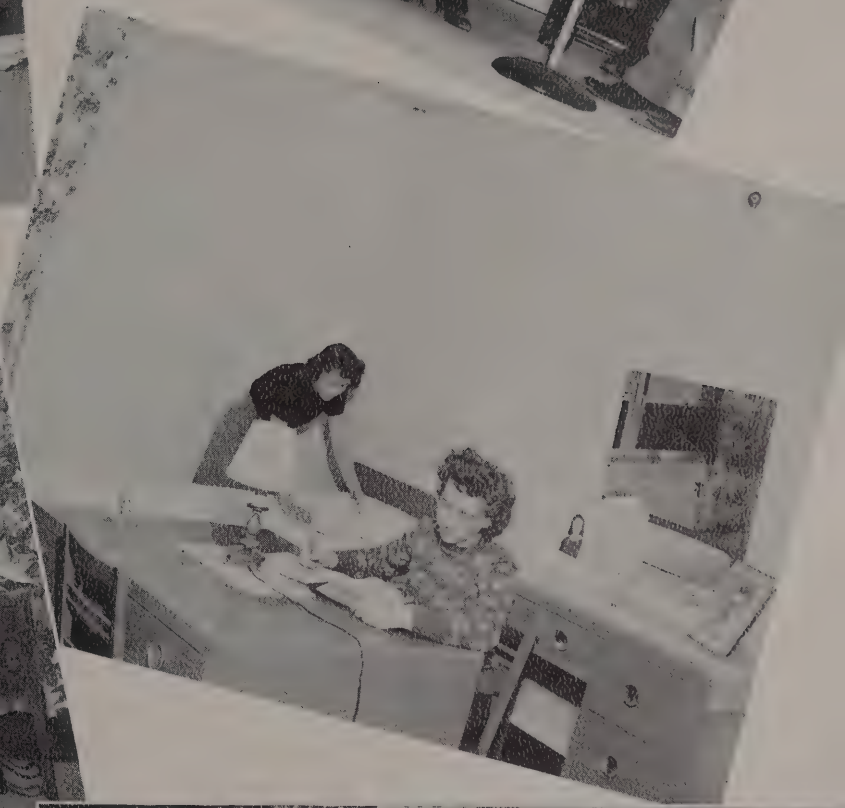

CRISMAN MEMORIAL LIBRARY

HARDING HALL

SEWELL HALL

ELAM HALL

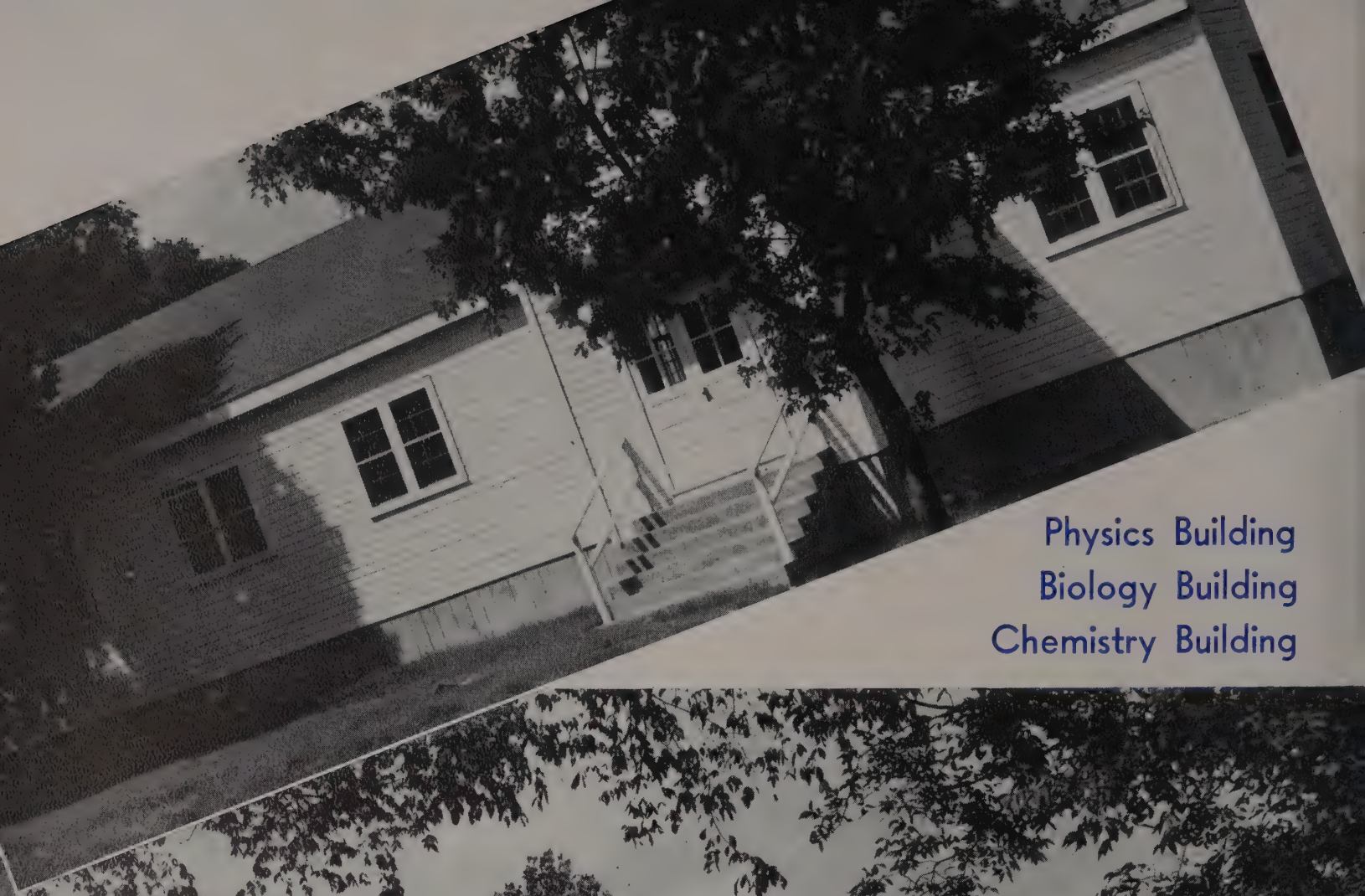

Physics Building
Biology Building
Chemistry Building

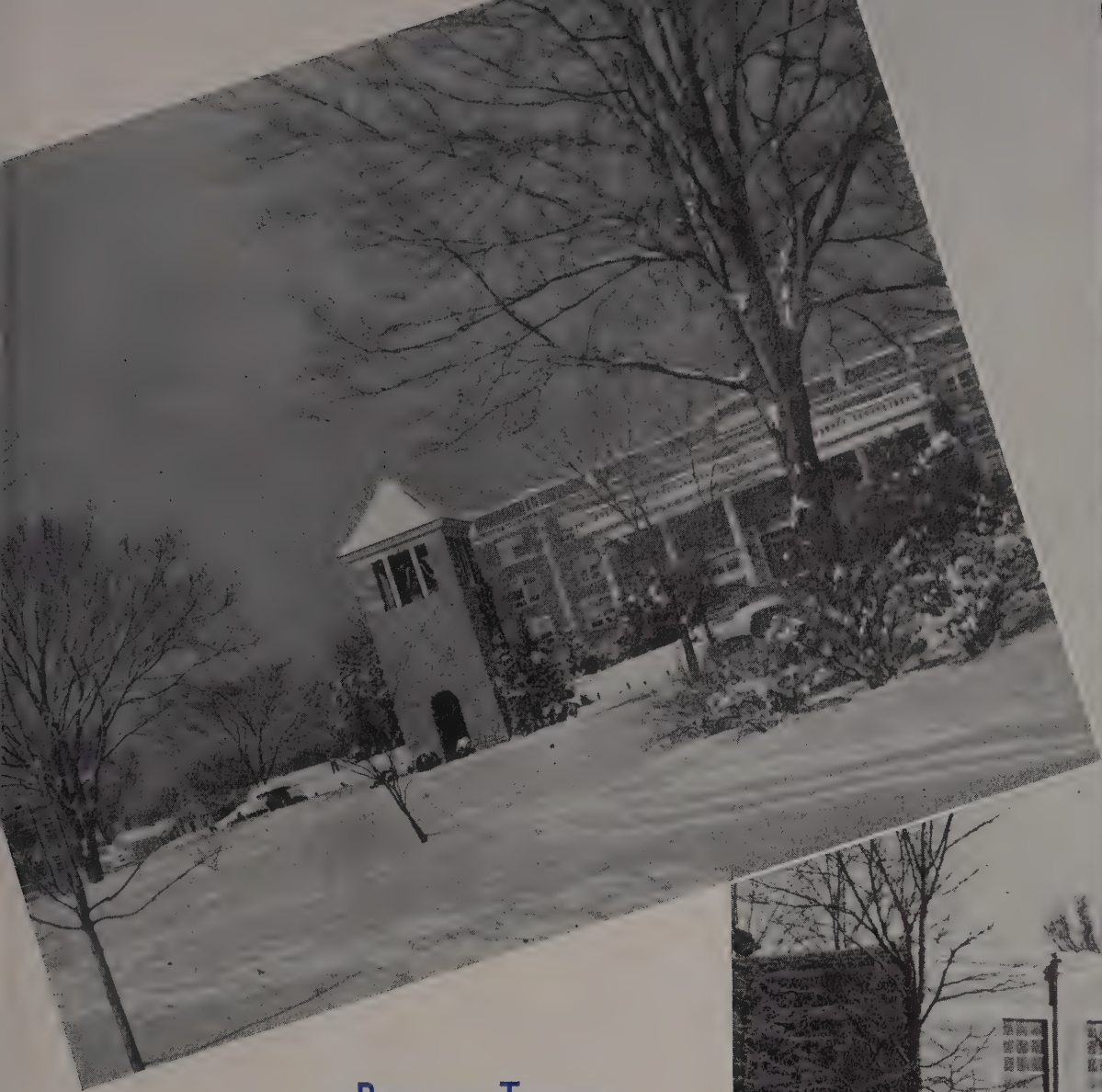

Brewer Tower
Central Heating Plant
President's Home

ATHENS CLAY PULLIAS
President

David Lipscomb College

NASHVILLE 4, TENNESSEE

OFFICE OF THE PRESIDENT

TO THE MEMBERS OF THE LIPSCOMB STUDENT BODY:

It is a thrilling experience to have an opportunity to work with young people, for youth represents the richest resource that even this fabulously rich land possesses.

In those of you here at Lipscomb there is a vast amount of natural talent and abilities which through a process of Christian education is being developed to the glory of God and the good of mankind. The training that Lipscomb seeks to provide for you is intended to give physical health, to develop your mental capacities to a keen edge of efficiency, to enable you to acquire the social graces, and above all, to give you spiritual instruction for the cultivation of your soul. Such training, given and received, will lead to usefulness and happiness in this life, and everlasting peace in the end.

I shall rejoice on every occasion when one of you achieves honor or promotion, and will sympathize as best I can with whatever misfortunes may come to you. I want each of you to know that I shall count it a privilege to help you in any way within my power while you are here, and through all the changing days and years that lie ahead.

Sincerely yours,

Athens Clay Pullias

Athens Clay Pullias

ACP:MFS

BATSELL BAXTER
President Emeritus

BOARD OF TRUSTEES

S. H. HALL

A. M. BURTON
Vice-President

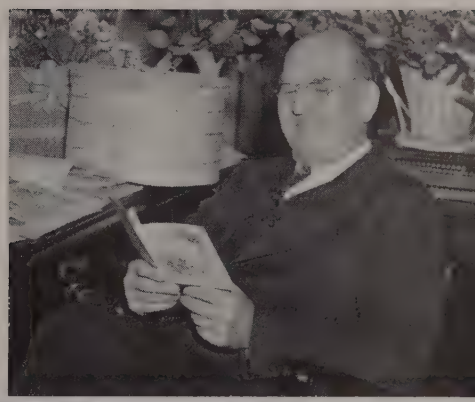

Seated, left to right: J. R. Byers, J. R. Tubb, Jr., H. R. Leathers, President, M. N. Young, Secretary-Treasurer, J. E. Acuff, and I. C. Finley.

J. P. SANDERS, Dean

Admini

J. RIDLEY STROOP, Registrar

WILLARD COLLINS, Vice-President

strators

J. C. MOORE, Jr., Business Manager

MEMBERS OF THE FACULTY

BATSELL BAXTER, B.A., M.A., LL.D.	Bible
S. C. BOYCE, B.S., M.A.	Social Sciences
JAMES O. BAIRD, JR., B.A., M.A.	Social Sciences
PAUL A. MATTHEWS, B.A., M.A.	Social Sciences
MARGARET CARTER, B.S., M.S.	Home Economics
THOMAS C. WHITFIELD, B.A., M.A.	Education
MRS. ELIZABETH SNEED BELL, B.S., M.A.	Education, Music
WENDELL VANCE CLIPP, A.B., A.M., Ph.D.	Chemistry, Physics
CYRUS WYMER WISER, B.S., M.A.	Biology
EARLE H. WEST, B.S.	Chemistry
EUGENE BOYCE, B.A., M.A.	Health, Physical Education

Baxter
Whitfield
Boyce, E.

Boyce, S. C.
Bell

Baird
Clipp

Matthews
Wiser

Carter
West

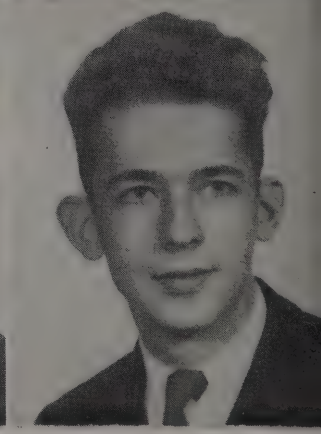

IRMA LEE BATEY, B.S., M.A., M.Ed. ..... Music
EDWIN L. STOVER, B.A., M.A. ..... Music
JEAN DEAL, B.S. ..... Music
HARRIS J. DARK, B.A., M.A. ..... Mathematics
ROBERT KERCE, B.S.M.E. ..... Mathematics, Physics
MRS. SARA W. WHITTEN, B.S., M.A. ... Modern Languages
MRS. MARY BLOOMINGBURG, B.A. .... Modern Languages
JOHN L. RAINEY, B.A., M.A. ..... Greek, Bible
MARY MORROW FRIZZELL, A.B., B.S., M.A. ..... Social Science, German
EUGENE W. CLEVENGER, B.A., B.D. ..... Bible, Biblical Languages
MARIE HILLE ..... Music

S. C. BOYCE, author of "Power To Become"

Batey
Whitten

Stover
Bloomingburg

Deal
Rainey

Dark
Frizzell

Kerce
Clevenger
Hille

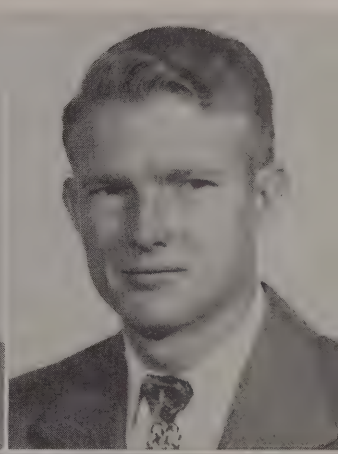

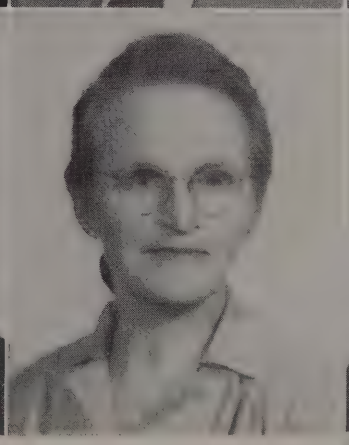

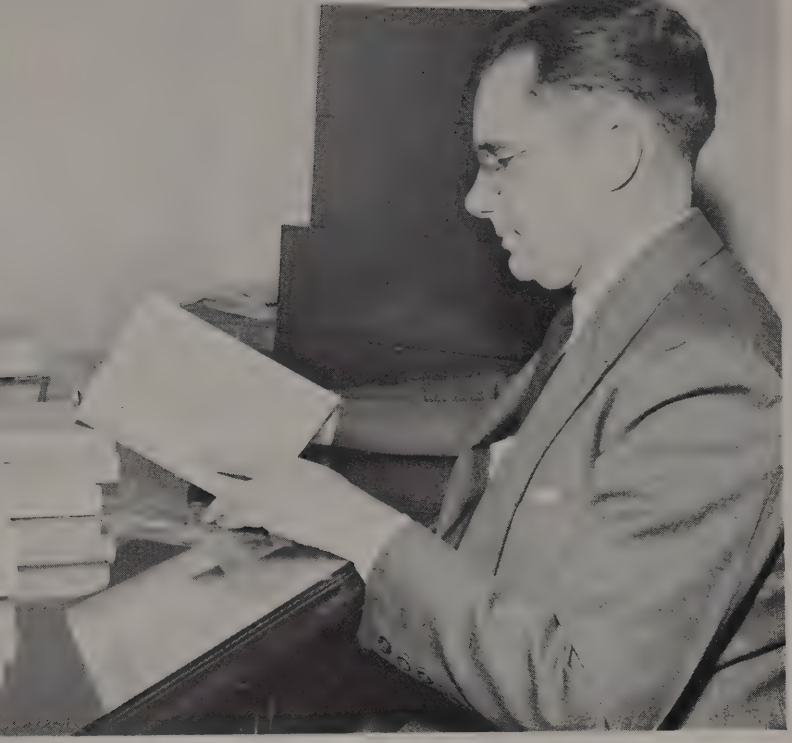

HARRIS J. DARK, author of "God Hath Spoken"

RALPH R. BRYANT, B.S., M.S.	English
MRS. MABEL-DEAN EHL, B.A., M.A.	English
J. E. CHOATE, JR., B.S., M.A.	English
MORRIS P. LANDISS, B.S., M.S.	English
ORA CRABTREE	Speech
BATSELL BARRETT BAXTER, B.A., M.A., Ph.D.	Speech
WILLIAM C. GEER, B.A., M.A.	Speech
IRA L. NORTH, B.A., M.A.	Speech, Bible
AXEL W. SWANG, B.A., M.A.	Business Administration
HENRY C. EHL, B.A.	Business Administration
MYRTLE PARRISH, B.S., M.A.	Supervisor, Johnson Hall

Bryant
Baxter
Parrish

Ehl, M. D.
Geer

Choate
North

Landiss
Swang

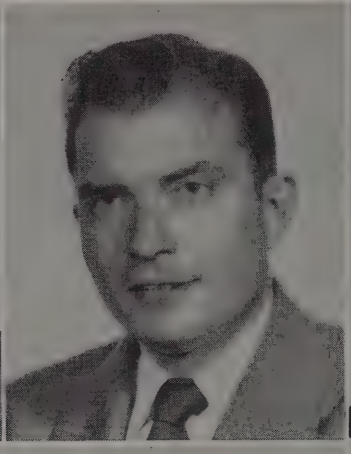

Crabtree
Ehl, H. C.

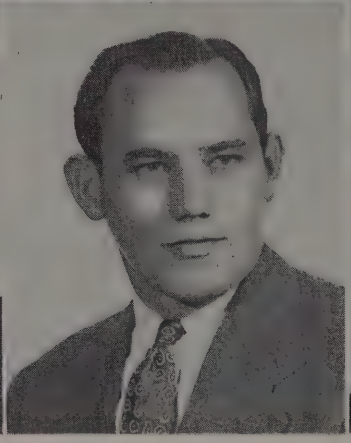

MEMBERS OF THE FACULTY

MAX HAMRICK, B.S.	Principal High School, Math.
CAROLYN KING, B.A.	Mathematics
DABNEY PHILLIPS, B.S., M.A.	Bible, Physical Education
PAULINE STOCKTON, B.S., M.A.	Home Economics
MACK CRAIG, B.A.	Bible, Latin
EVA McCANLESS, B.L., B.S.	English, Science
REBECCA PARK, B.S.	Physical Education, Typing
LUCIEN PALMER, B.A.	Speech, Social Science
MRS. REBA SANDERS, B.A.	English, Social Science
MAXINE MERCER, B.A.	Librarian
MAXCINE FELTMAN, B.S.	Supervisor, Sewell Hall

Hamrick
McCanless

King
Park

Phillips
Palmer

Stockton
Sanders

Craig
Mercer
Feltman

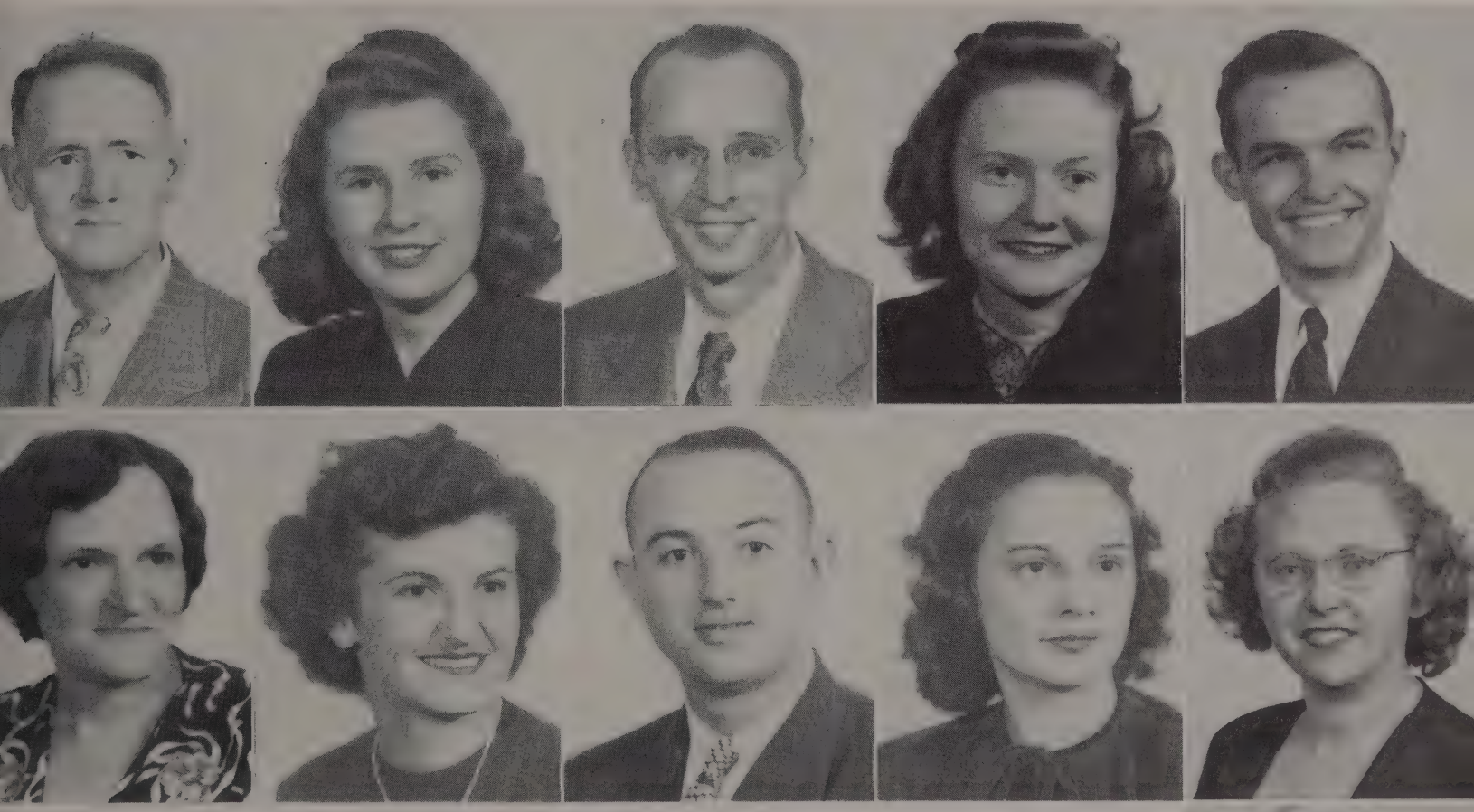

MEMBERS OF THE FACULTY

CLARENCE BUFFINGTON, B.S.	Eighth Grade
MRS. CLARA DOUGLAS	Seventh Grade
BEULAH SPARKS, B.S.	Sixth Grade
MRS. IRENE FOY	Fifth Grade
RUTH GLEAVES, B.S.	Fourth Grade
MARGARET LEONARD, B.S., M.A.	Principal, Third Grade
JOE UNDERWOOD, B.S.	Second Grade
LUCY GLASS, B.A.	First Grade
LUANNA PARRISH, B.S.	First Grade
MRS. ANNA B. HOCKADAY	Kindergarten

Buffington
Leonard

Douglas
Underwood

Sparks
Glass

Foy
Parrish

Gleaves
Hockaday

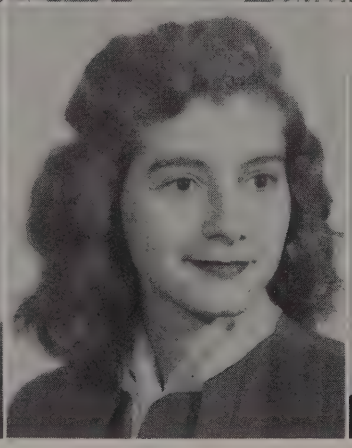

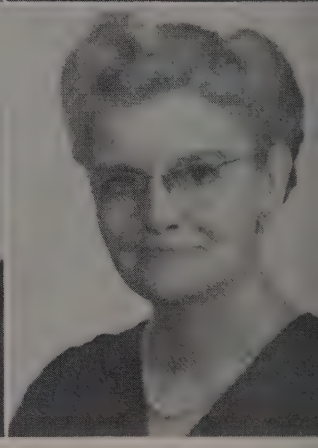

MARY SHERRILL ..... Secretary to the President
JANE RICE ..... Secretary
MRS. WILLA FRANCES WILLIAMS .... Secretary to the Dean
RACHEL ALEXANDER ..... Secretary to the Registrar
MABEL HARDING ..... Secretary to the Vice-President
EVELYN JOHNSON ..... Secretary to the Business Manager
MRS. ELAINE COATS ..... Postmistress
MRS. MARY LOUISE TAYLOR ..... Business Office
MARY CAMP ..... Business Office
MRS. BILL UTLEY ..... Business Office

BATSELL BARRETT BAXTER, author of "Heart of Yale Lectures"

Sherrill
Johnson

Rice
Coats

Williams
Taylor

Alexander
Camp

Harding
Utley

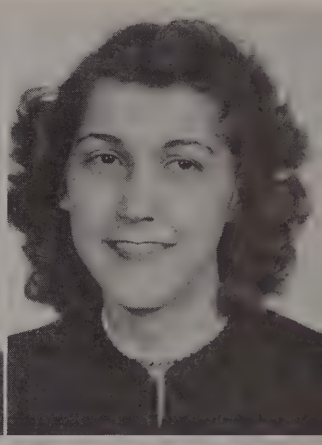

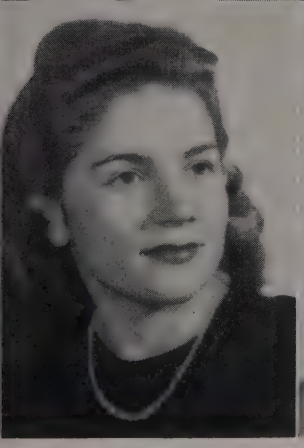

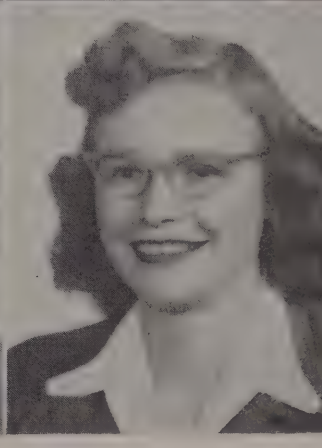

Secretaries to the Administrators

GEORGE GARY ..... Dining Hall Manager
MRS. MARY WATSON ..... Tea Room Manager
B. C. CARR ..... Book Store Manager
BESS ELAM ..... High School Student Center Manager
ELIJAH L. BAUGH ..... Maintenance
MRS. EMMA REAVES, R.N. ..... Nurse
MARGARET HOWELL, R.N. ..... Nurse
PHOEBE BRAZELTON ..... Business Office

Gary
Baugh

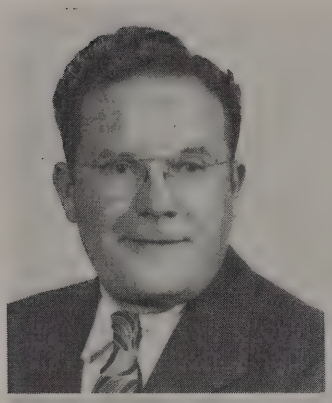

Watson
Reaves

Carr
Howell

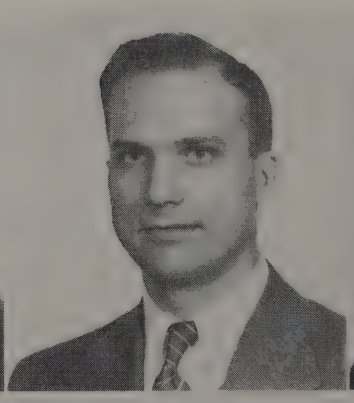

Elam
Brazelton

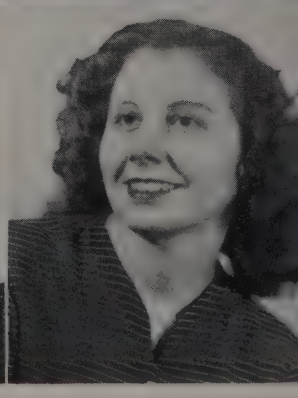

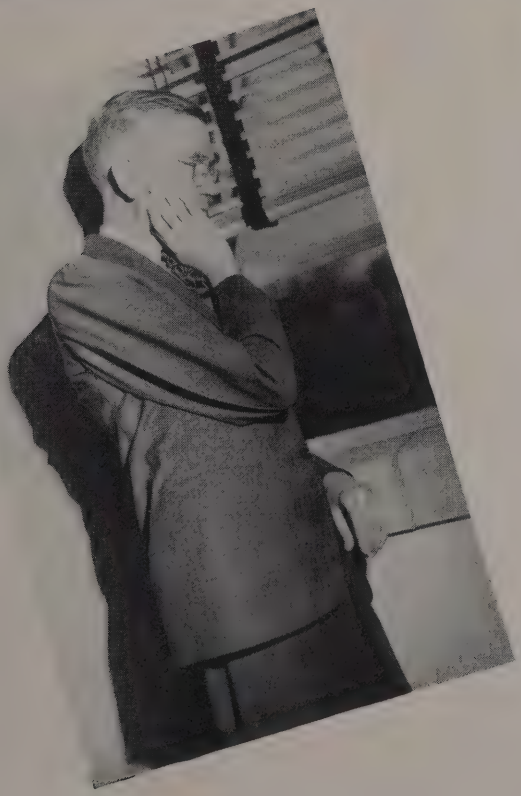

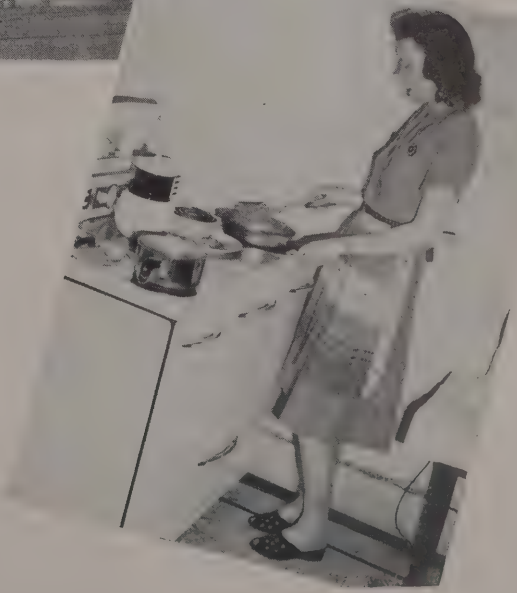

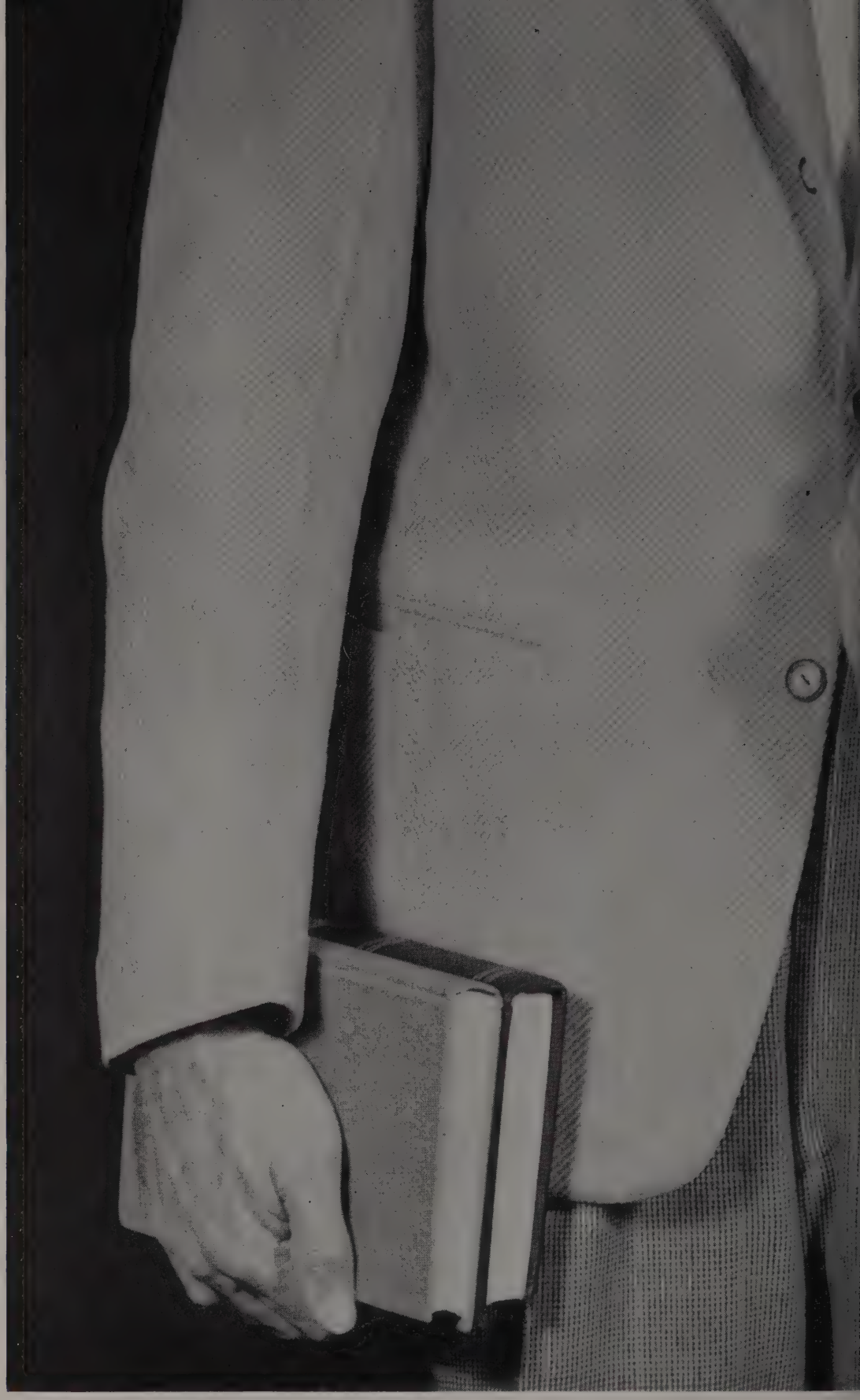

CLAS

S E S

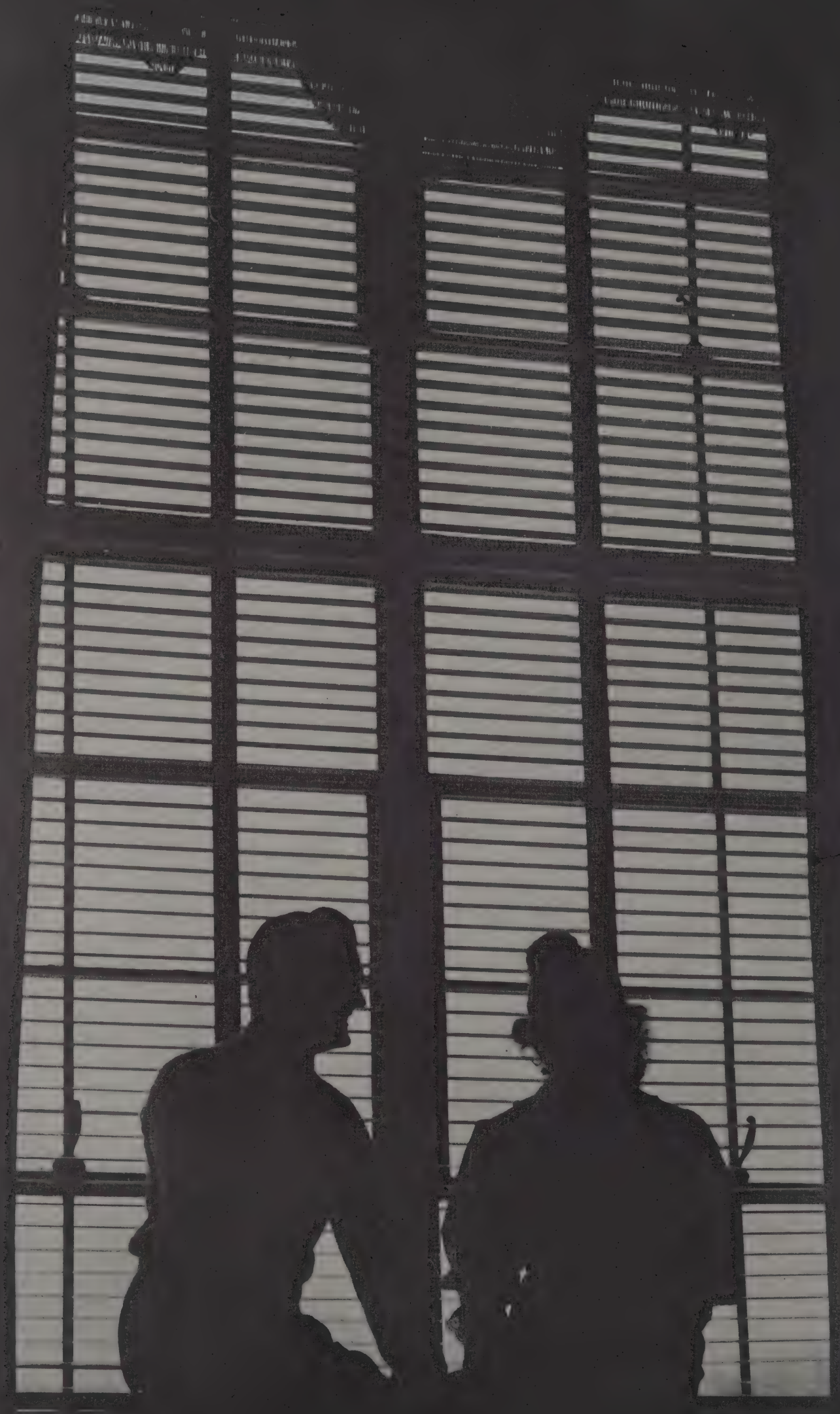

SENIOR CLASS OFFICERS

WARREN MORRIS	President
CURTIS FLATT	Vice-President
BERNIE WYCKOFF	Secretary
BRADIE ANDERSON	Treasurer

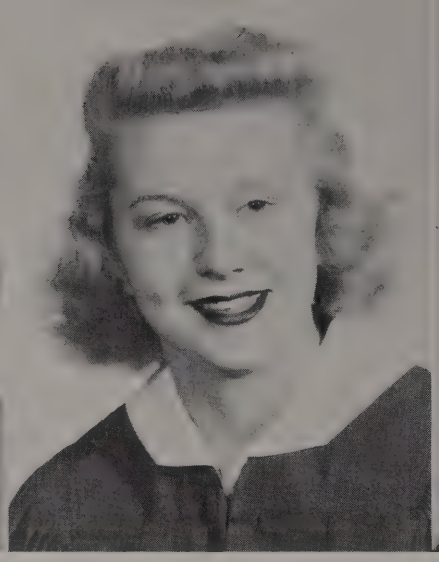
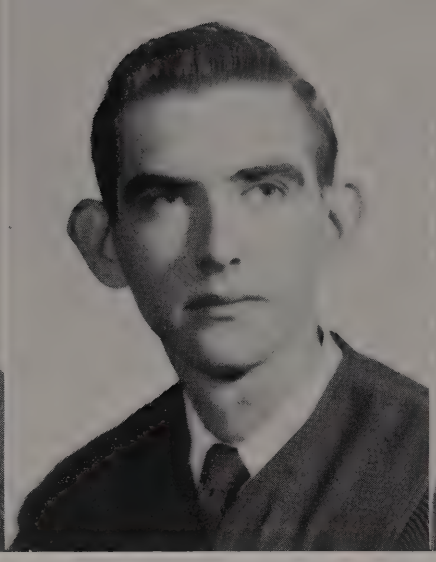

LOUISE ADAMS, B.A.

"In her tongue is the law of kindness."

BETTYE ANDERSON, B.A.

"A woman that feareth the Lord, she shall be praised."

BRADIE M. ANDERSON, B.A.

"Seest thou a man diligent in his business? he shall stand before kings."

HENRY ARNOLD, B.A.

"To speak evil of no man, to be no brawler, but gentle . . . "

CLARA MAY BENEDICT, B.A.

"In diligence not slothful . . . "

J. P. Sanders, Sponsor

SENIORS

MARY LOUISE BAUGH, B.S.

"She reacheth forth her hands to the needy."

WILLIAM GORDON BONNER, B.A.

"Wisdom restest in the heart of him that hath understanding."

BLEVINS C. CARR, B.A.

"But if any man love God, the same is known of him."

EARL CHU

" . . . Before honour is humility."

JAY CHURCH, B.A.

"I will sing unto the Lord, because he hath dealt bountifully with me."

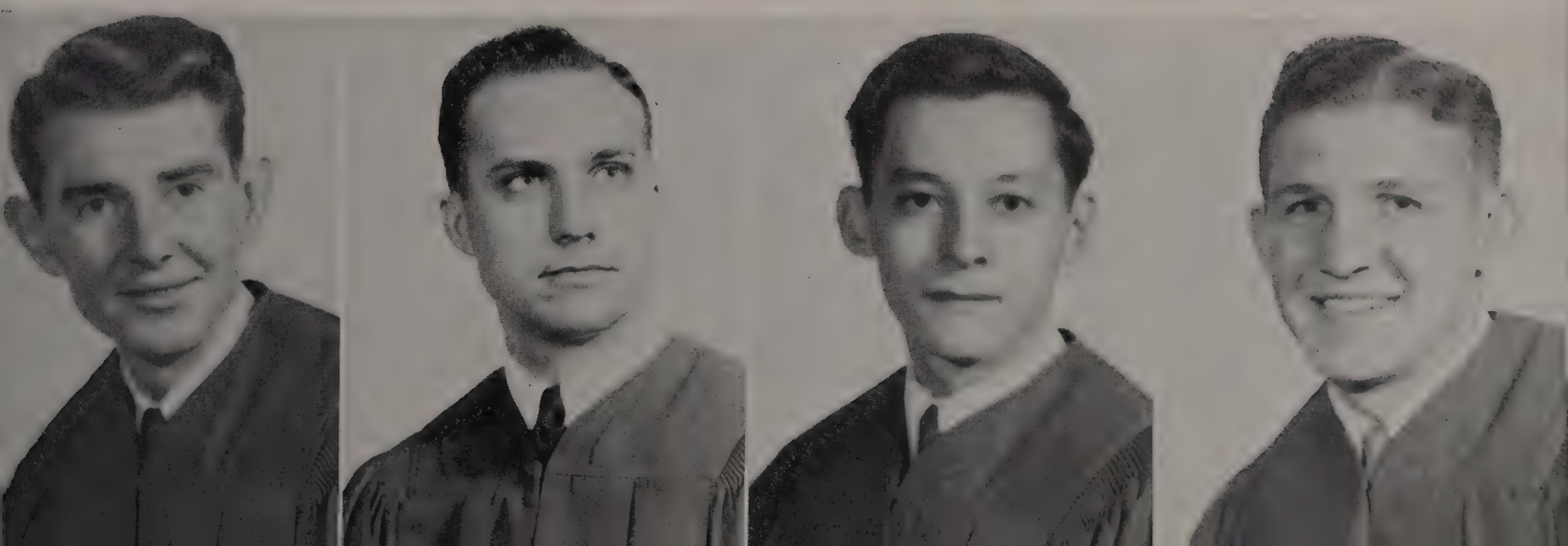

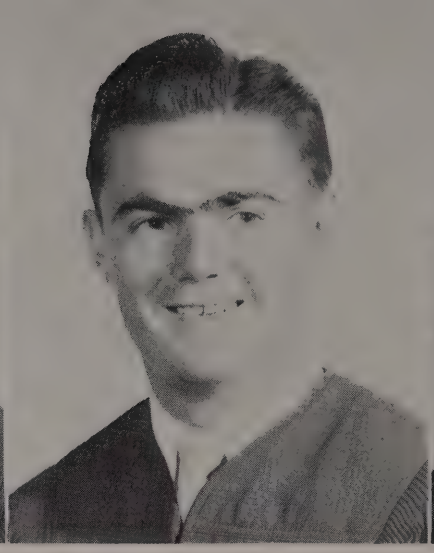
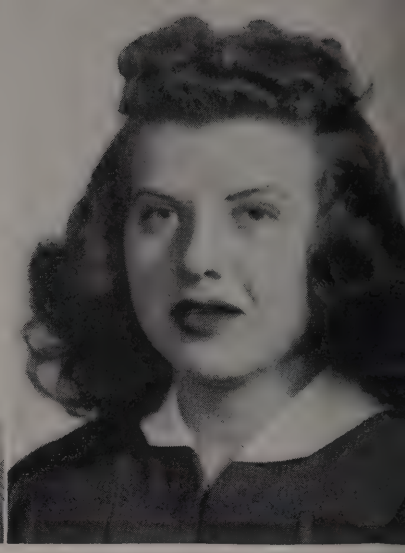

WAYNE COATS, B.A.

"In all things shewing thyself a pattern of good works."

DOROTHY ANNE CRAIG

"She looketh well to the ways of her household."

CLARENCE DAILEY, B.A.

" . . . An example of the believers, in word, in conversation, in love, in spirit, in faith, in purity . . . "

CAROLYN DUDLEY

"The Lord is my refuge and strength . . . "

CURTIS FLATT, B.S.

"Blessed is the man that walketh not in the counsel of the ungodly . . . "

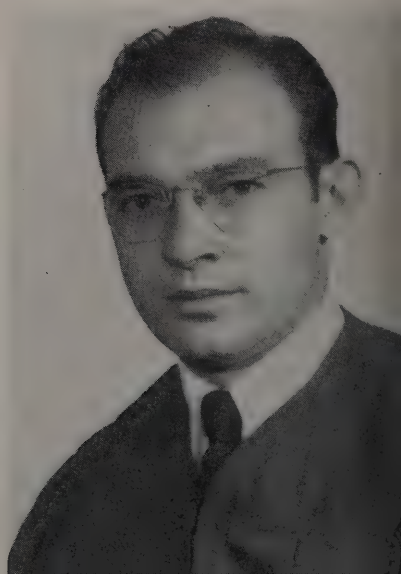

SENIORS

ANNE EARLY, B.A.

"Blessed are the pure in heart."

MARY JO ELAM, B.A.

"The Lord loveth a cheerful giver."

LOUISE GARRETT, B.A.

"A gracious woman retaineth honour."

JACK GAW, B.A.

"In the Lord put I my trust."

WILLIAM GOLLNITZ, B.A.

"Godliness with contentment is great gain."

MABEL HARDING, B.A.

"A merry heart maketh a cheerful countenance."

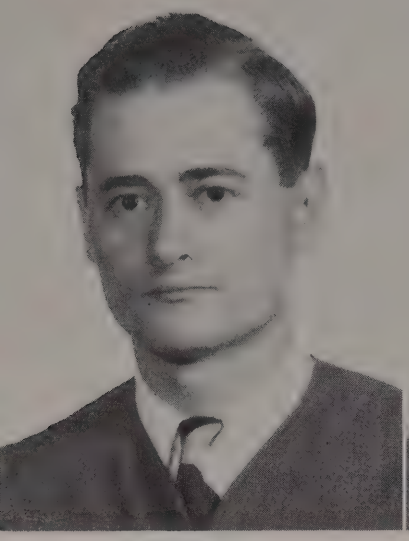
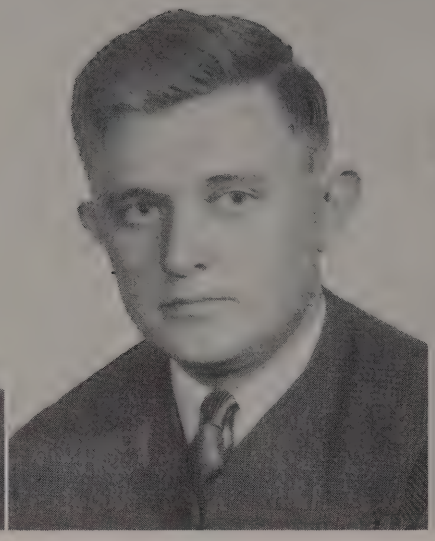

LANDON HATLEY, B.A.

"A wise man will hear and increase learning, and a man of understanding shall attain unto wise counsels."

JOHN HOLLAND, B.S.

"The prudent are crowned with knowledge."

FRANCES JARRETT, B.S.

"A soft answer turneth away wrath."

MIRIAM JOHNSON, B.A.

"Love . . . seeketh not its own."

JAMES KEASTER, B.A.

"A merry heart doeth good like a medicine."

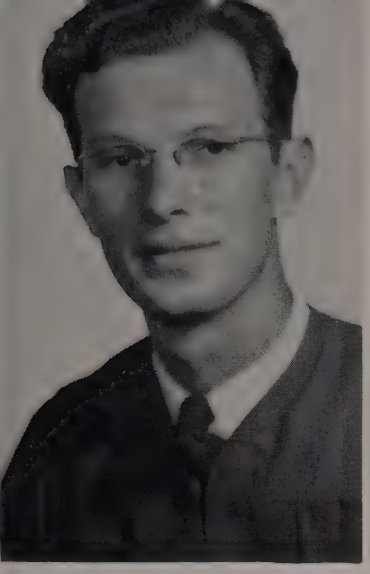

SENIORS

WARREN JONES, B.A.

"He . . . hath clean hands and a pure heart."

ROBERT KERR, B.S.

"Honour shall uphold the humble in spirit."

RALPH LEMON, B.A.

"A good man obtaineth favor of the Lord."

DELLA LEWIS, B.A.

"She worketh willingly with her hands."

ANN LOFTIN, B.A.

"Let her own works praise her in the gates."

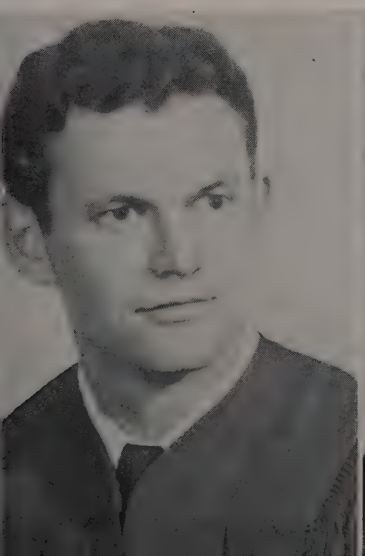

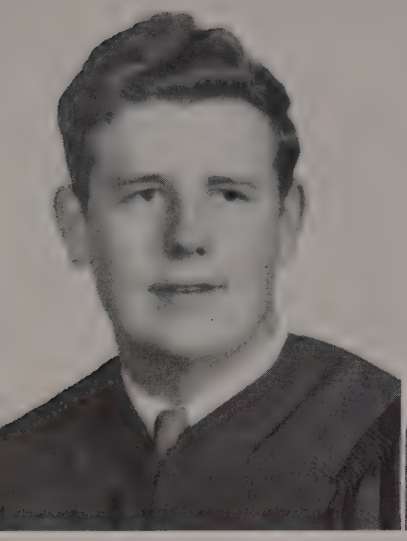

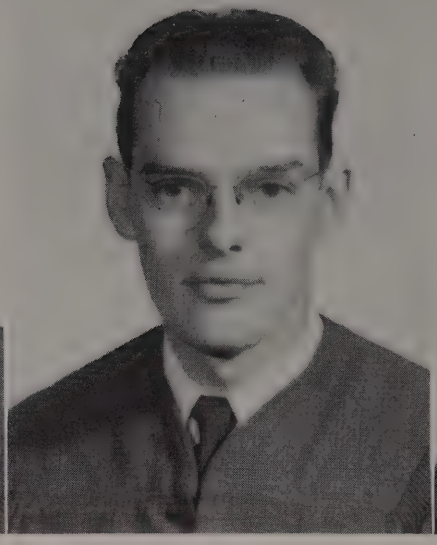

EUGENE MANGUM, B.A.

"A faithful man shall abound with blessings."

RICHARD MASSEY

"Wise men lay up knowledge."

CLYDE MILLER, B.A.

" . . . Having on the breastplate of righteousness, and your feet shod with the preparation of the gospel of peace."

WINSTON MOORE, B.A.

"I can do all things through Christ which strengtheneth me."

FRED MOSLEY, B.A.

" . . . Rooted and built up in him, and established in the faith."

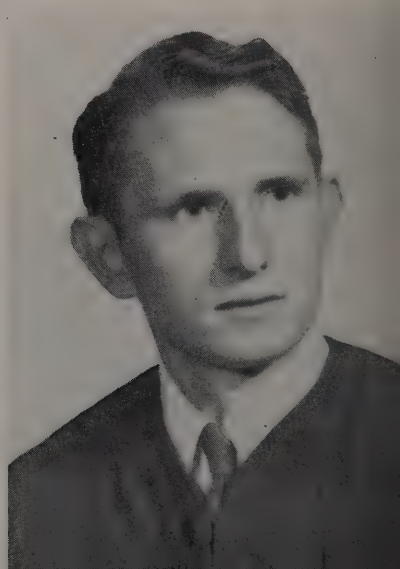

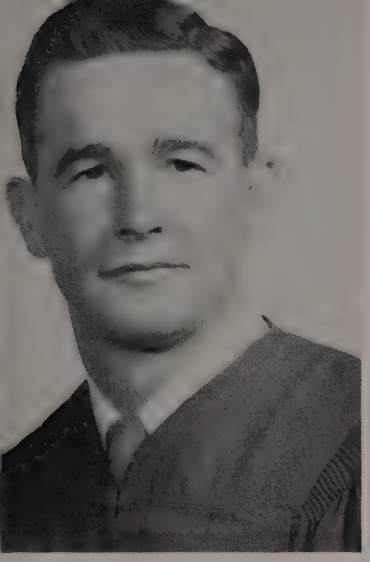

SENIORS

WARREN MORRIS, B.A.

"He that walketh uprightly walketh surely."

NATHANIEL MURPHY, B.A.

"I press toward the mark for the prize of the high calling of God in Christ Jesus."

JUANITA NETTERVILLE, B.S.

"Her ways are ways of pleasantness and all her paths are peace."

VIRGINIA NETTLES

"The fear of the Lord is the beginning of knowledge."

DONALD PERRY, B.A.

"A good name is rather to be chosen than great riches, and loving favour rather than silver and gold."

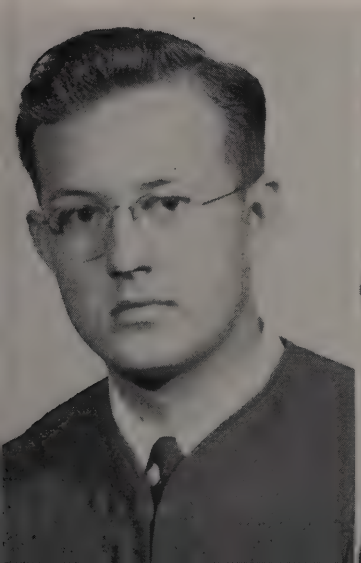

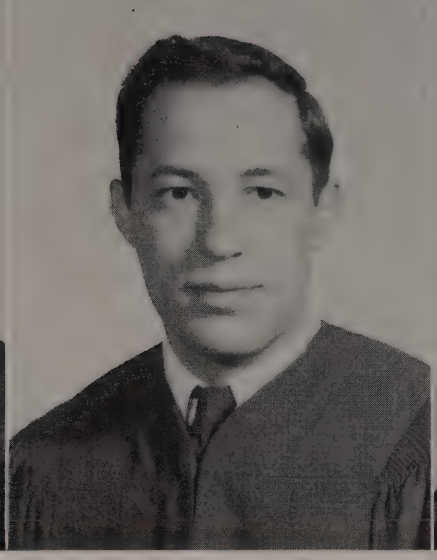
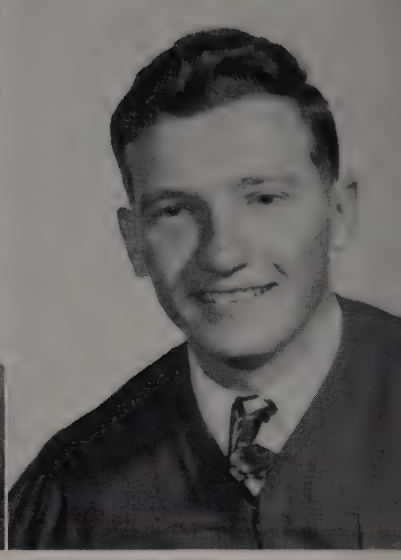

GERALDINE RADER, B.A.

"He that hath friends must shew himself friendly."

JOE SANDERS, B.A.

"But his delight is in the law of the Lord, and in his law doth he meditate day and night."

JOHN SEWELL

"He that is slow to anger is better than the mighty; and he that ruleth his spirit than he that taketh a city."

ROGER STREET, B.S.

"He that diligently seeketh good procureth favor."

GLORIA WHEELER, B.A.

"Sing praises unto Jehovah . . . with the voice of melody."

SENIORS

HERMAN WADDELL, B.A.

" . . . Study to be quiet, and to do your own business, and to work with your own hands."

FLORENCE WALKER, B.S.

"The meek he will teach his way."

JANET WHITEHURST, B.S.

"For all . . . doth know that thou art a virtuous woman."

BERNIE WYCKOFF, B.A.

"The fruit of the spirit is . . . joy."

FRANK YATES, B.A.

"Humble yourselves in the sight of the Lord, and he shall lift you up."

DOROTHY ZAZZI, B.A.

"The thoughts of the diligence tend only to plenteousness."

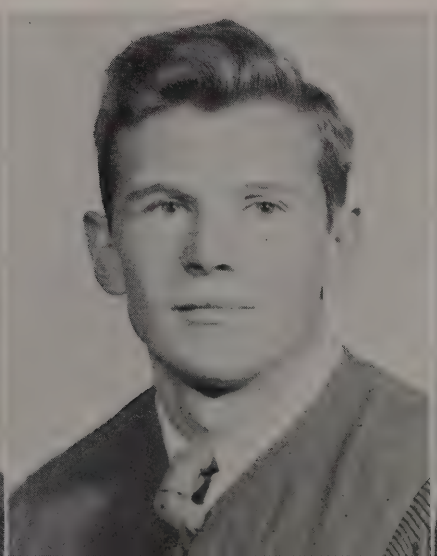

JUNIOR CLASS OFFICERS

CHARLES CROUCH	President
J. W. DAVIS	Vice-President
RUTH PARKER	Secretary
IRA DOUTHITT, JR.	Treasurer

Ira North, Sponsor

JUNIORS

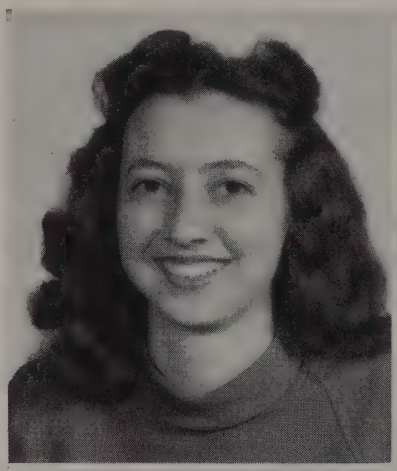

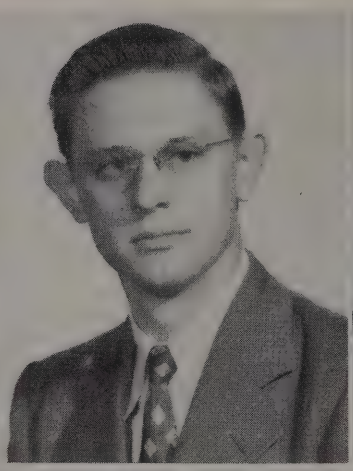

Shirley Alcorn

Joe Alley

Doris Alvis

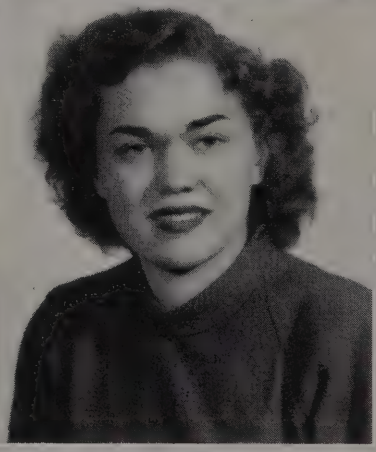

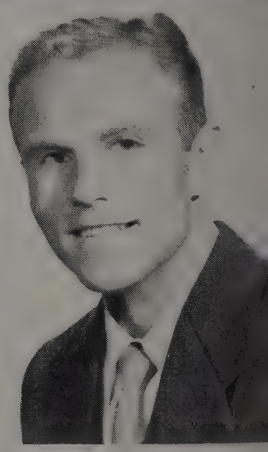

June Anderson

Ann Barnes

Wayne Bloomingburg

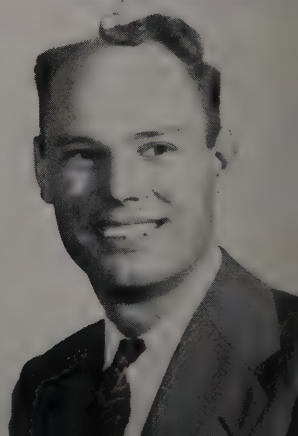

Wendell Bloomingburg

Beryl Brewer

Ralph Brewer, Jr.

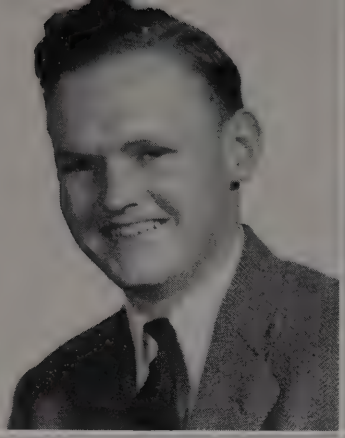

Robert L. Brewer

Alfred Brown, Jr.

Esther Brown

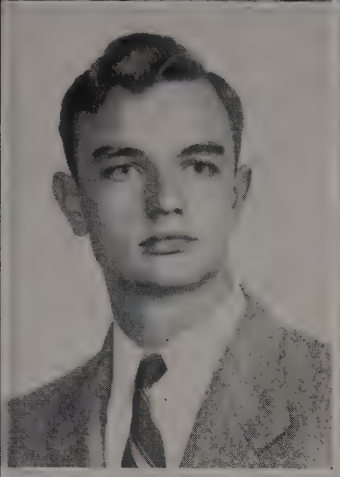

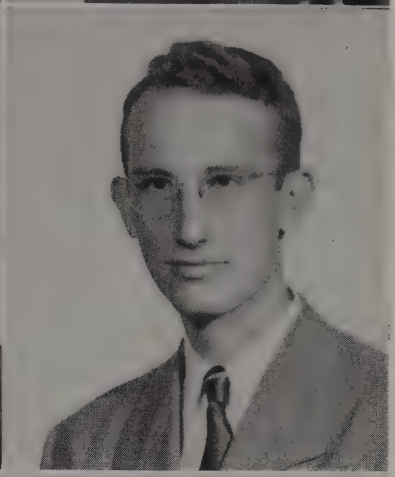

Neal Buffaloe

Mary Bynum

Harmon Caldwell

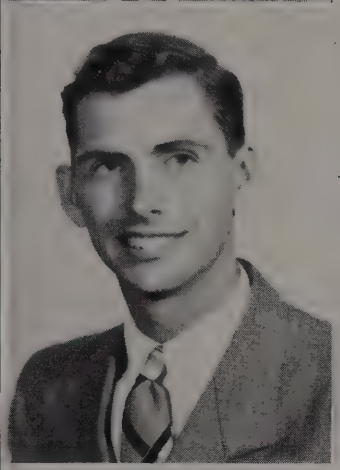

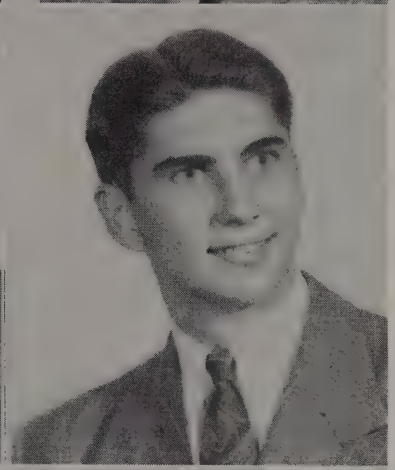

Lewis Carnahan

Harvey Carter

Gordon Cathey

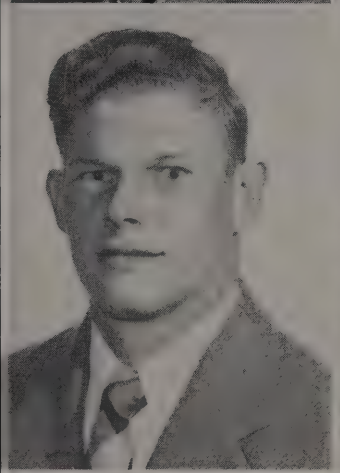

William Charlton

Jacalyn Comer

Robert Crawley

Marcia Crothers

Charles Crouch

James Davis

J. W. Davis

Robert Dixon

Martha Nell Douthitt

Frank Downing

Jane Duncan

Ann Dunlap

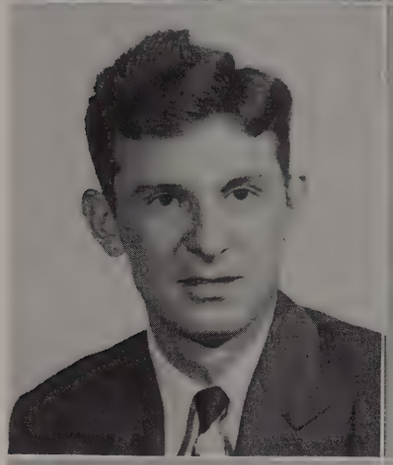

Margaret Dunn

David East

Robbie Ezell

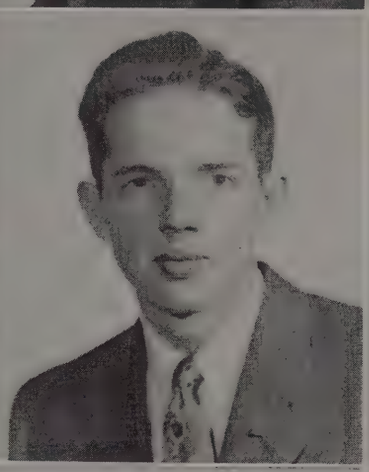

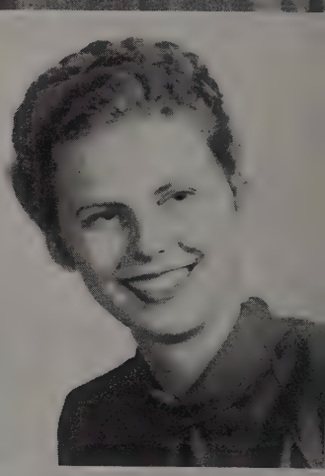

Lucretia Farrar

Jane Garrette

Bill Garrett

Arlie Gibson

Lee Ann Gillen

Glendol Grimes

JUNIORS

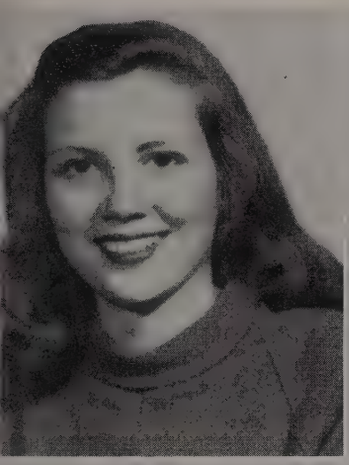

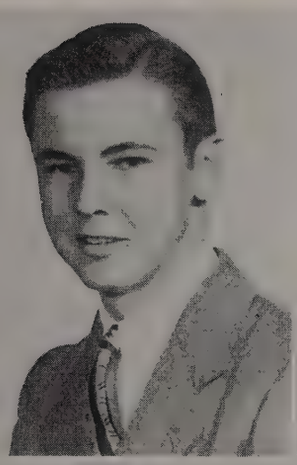

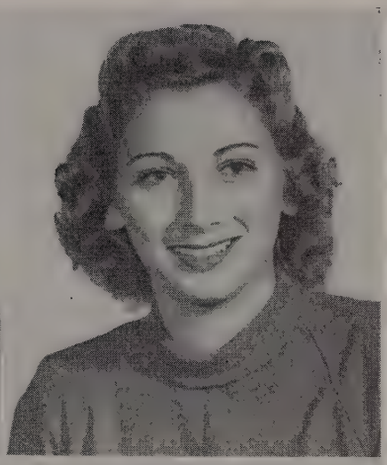

June Hardeman

Herbert Harper

Mary Frances Harris

Ezell Harrison

Hardeman Hendon

Elbert Henry

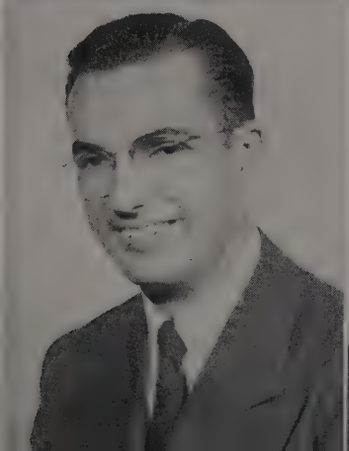

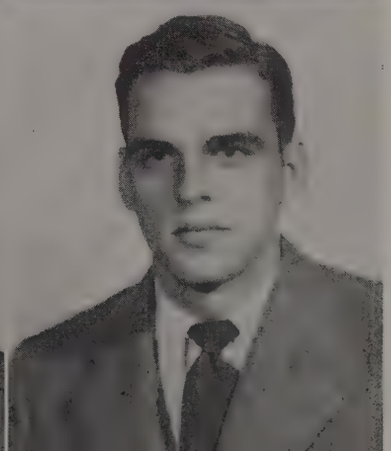

Edsel Holman

Edward Holley

William Hosse

JUNIORS

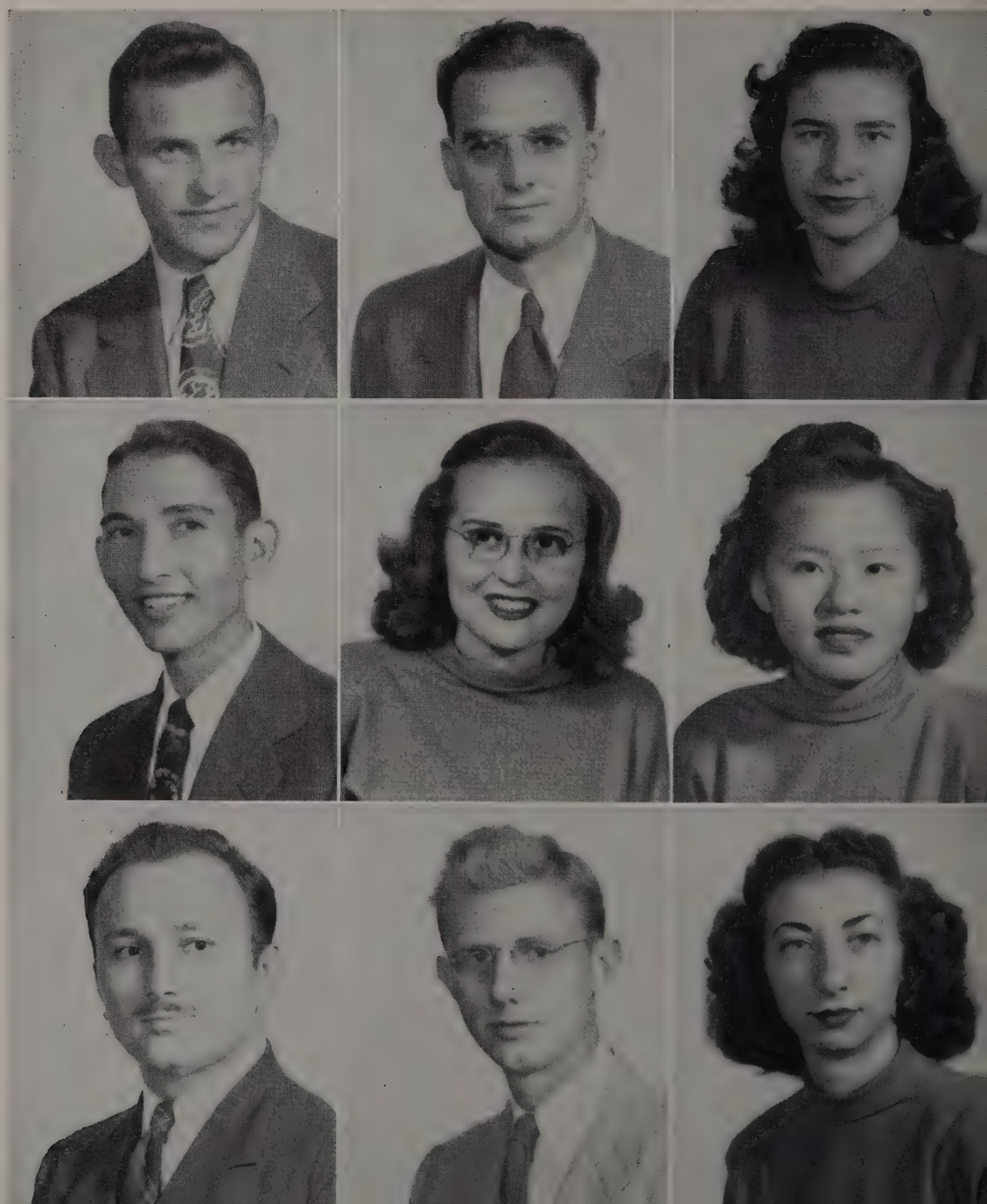

Charles Johns

Caleb Kirkpatrick

Evelyn Knight

Carl Lancaster

Evelyn Lasater

Annie Leong

Nat Long

Harding Lowry

Barbara McClellan

Billy Mackey

Ann Martin

James Mathews

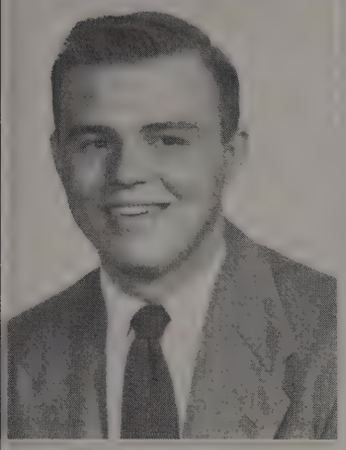
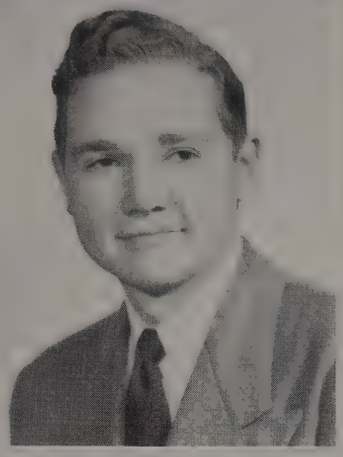

Charles Mason

Paul Mills

Glenn Monroe

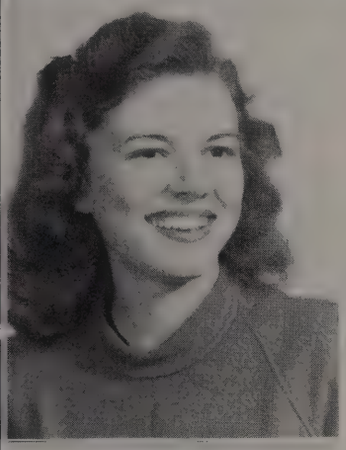
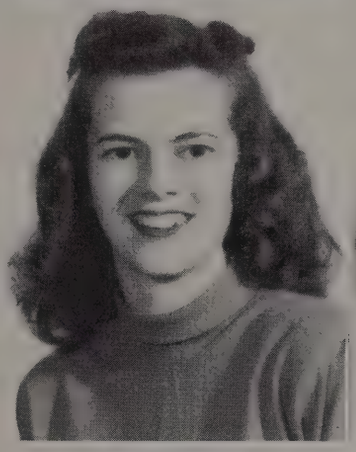

Ruth Parker

Sara Parkes

Patsy Partin

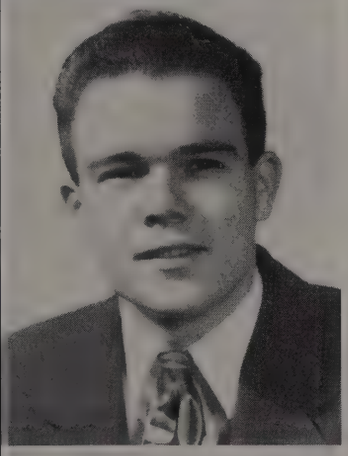
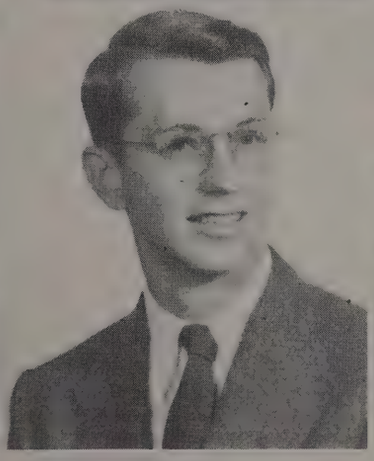

Hugh Pendergrass

Paul Phillips

Alison Ramey

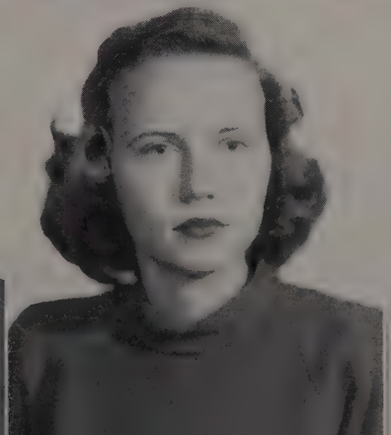
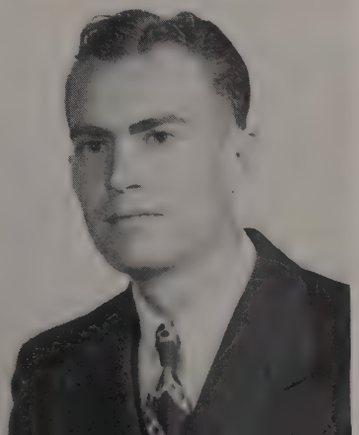

Gilbert Richardson

Joyce Roberts

Leonard Scaggs

Charles Scott

Rebecca Smith

Carson Spivey

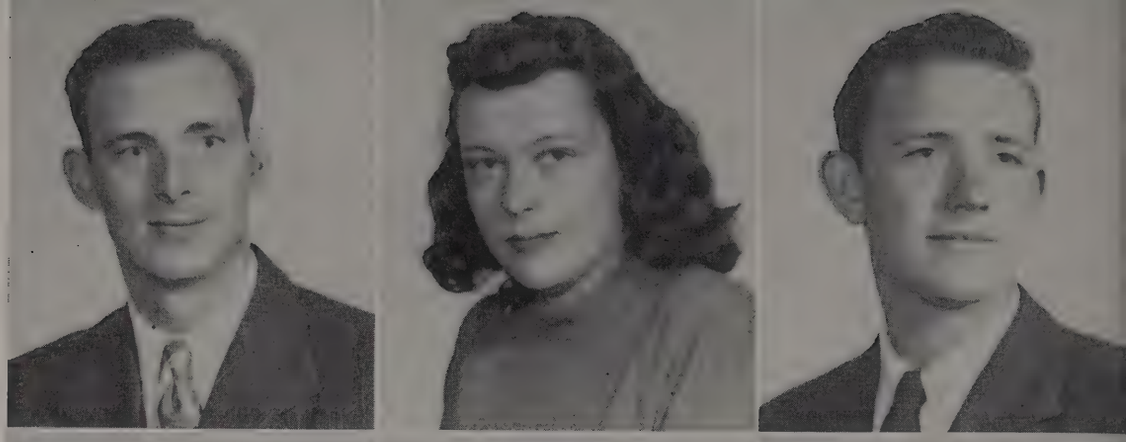

Cornelia Sprott

Hugh Swann

Frances Teal

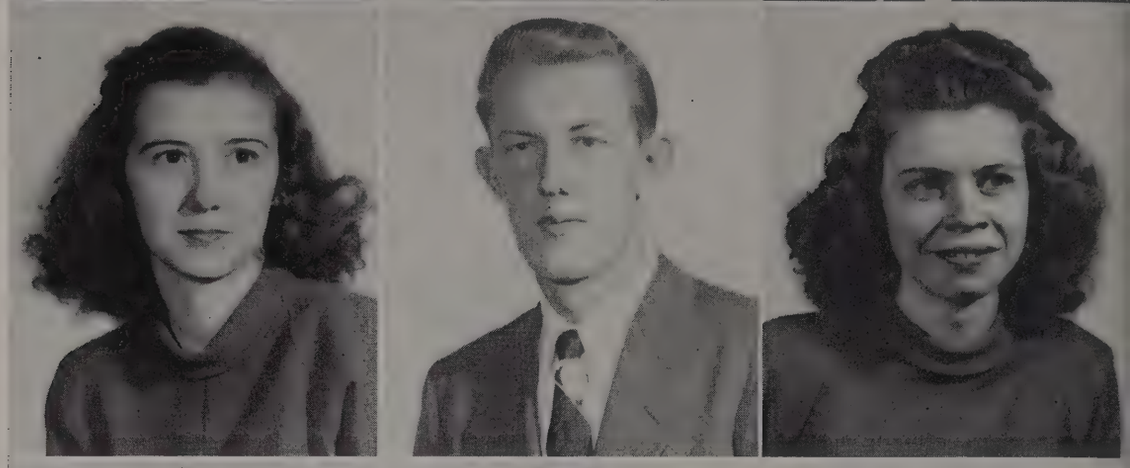

Christine Thompson

Mary Kathryn Thorne

Joe Vickery

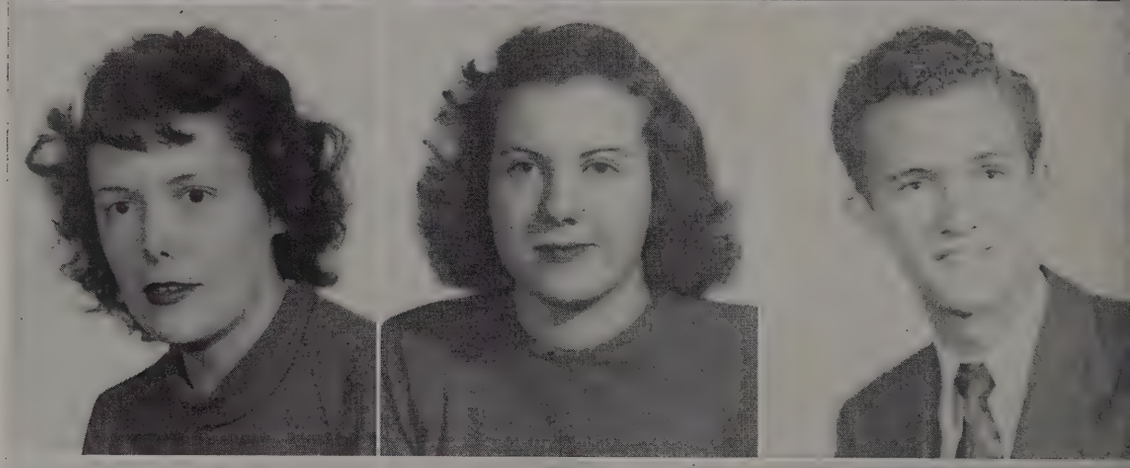

Ruth Volkert

Howard Wakefield

Ruth Walker

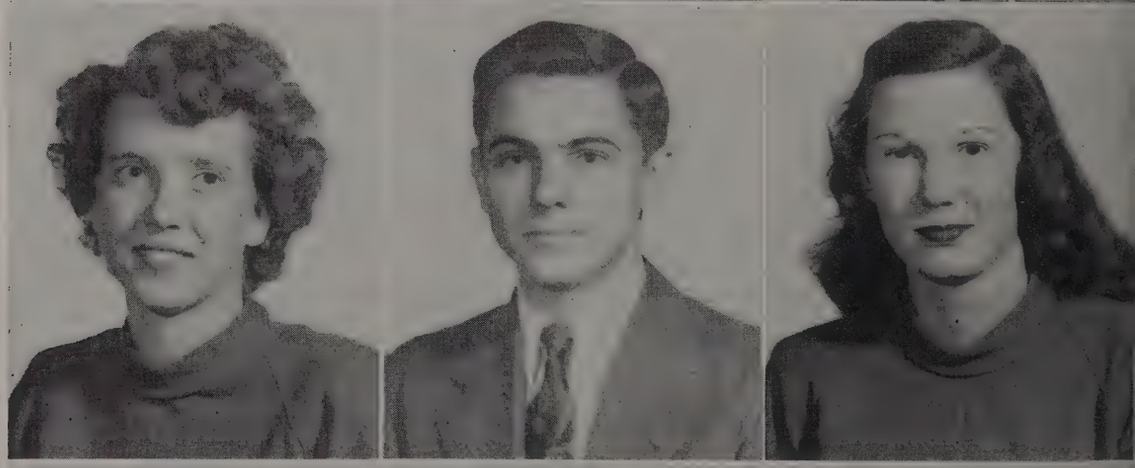

Mary Webb

Betty Frances White

C. D. Williams

JUNIORS

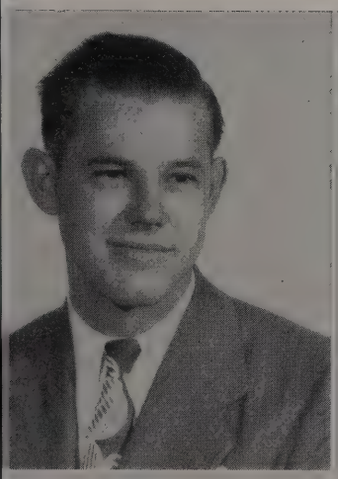

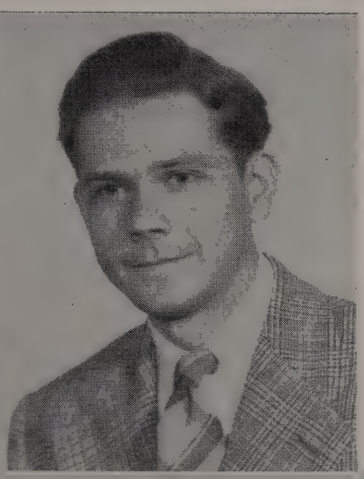

James Williams

Perry Williams

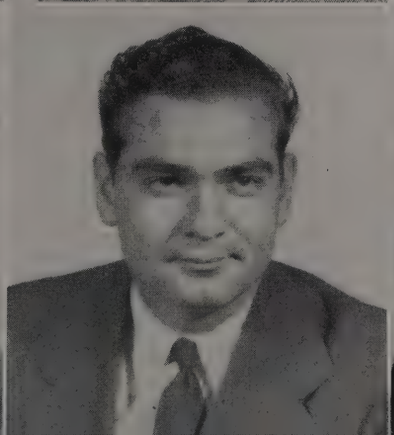

Doris Wisenbaker

Eugene Wyatt

Jerlene York

SOPHOMORE CLASS OFFICERS

LOUIS McGUIRE ..... President

MILES EZELL ..... Vice-President

ANN HALE ..... Secretary

WILLIS WEST ..... Treasurer

SOPHOMORES

Eugene Clevenger, Sponsor

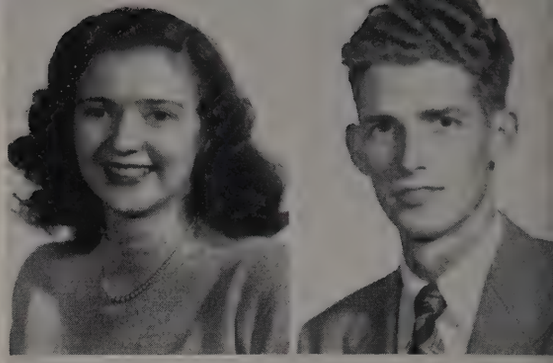

Mary Catherine Alexander

Maxwell Allen

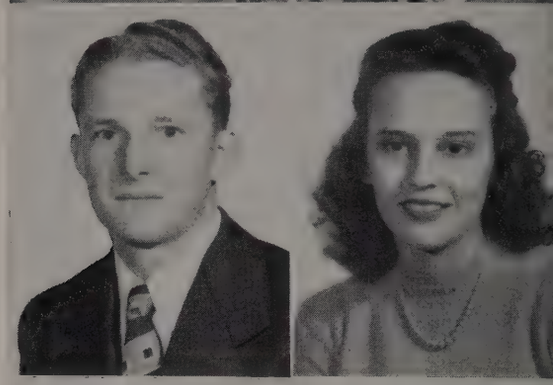

Leo Anderson

Mary Alice Anderson

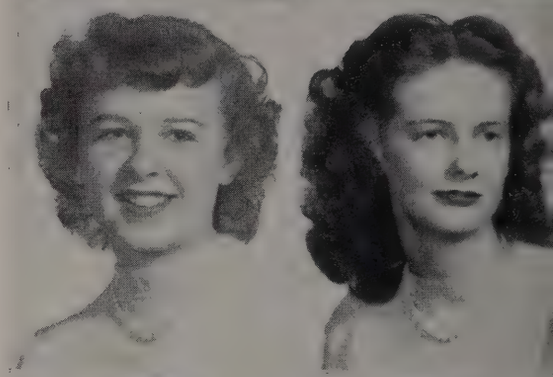

Mary Ethel Anderson

Jacquelyn Barr

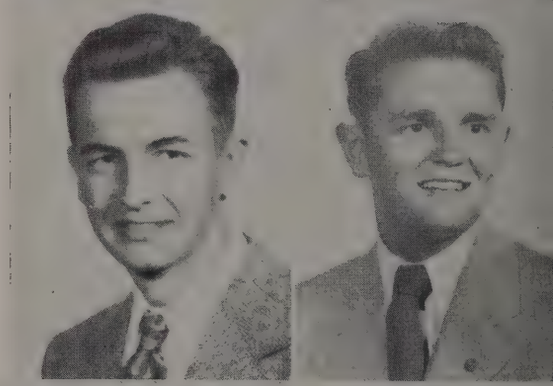

Erchel Bean

Hayes Beard

Robert Beauchamp, Jr., Donald Behm, Jean Ann Bennett, Stanley Blackman, Julia Bobbitt, Kermit Boles
Jack Braucht, Carl Brogdon, Granville Brown, Ray Brown, Barbara Brusse, Claude Buck, Jr.

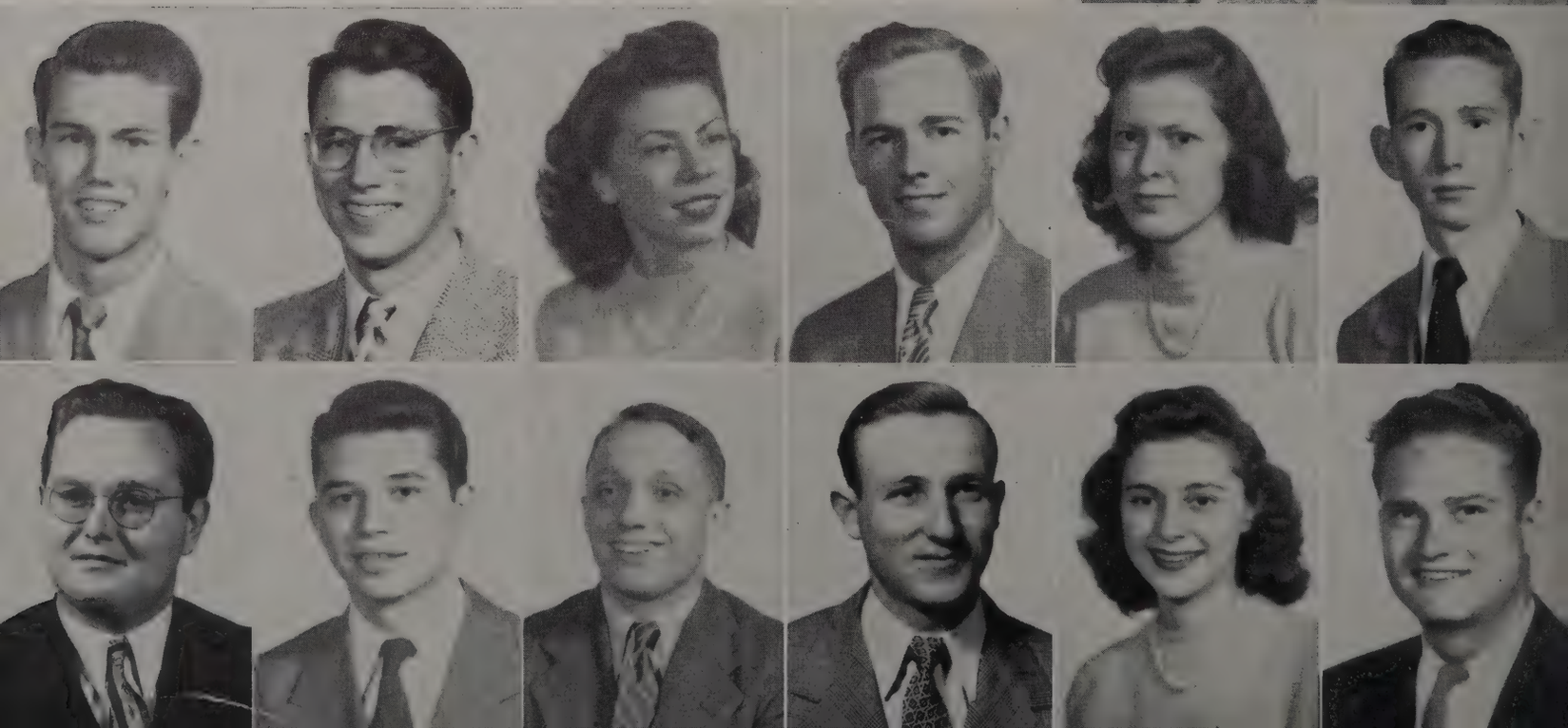

Alvin Bullington

Charles Bullington

SOPHOMORES

Walter Bumgardner

Robert Bunting

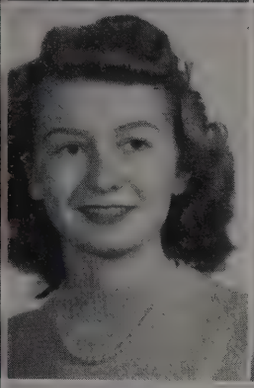

Mary Lou Burt

Tommie Byrd

Isabel Cammack

Nearene Campbell

Sylvia Chaffins, Patricia Chambers, James Taylor Clark, Jo Ed Clark, Mary Claytor, Wendell Cooke
George Corley, Ed Cullum, Anola Cutts, Donnis Dabbs, Mary Daily, Burton Daimwood

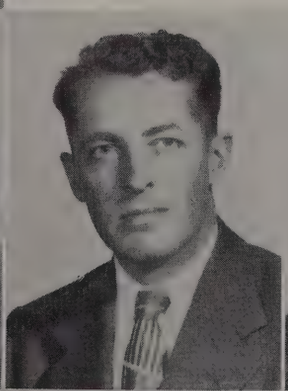
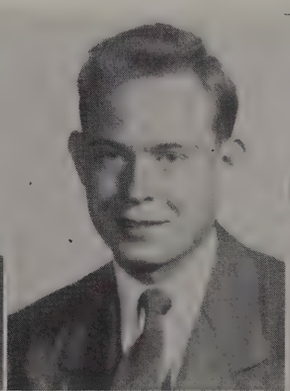
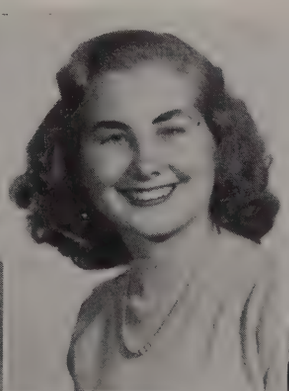
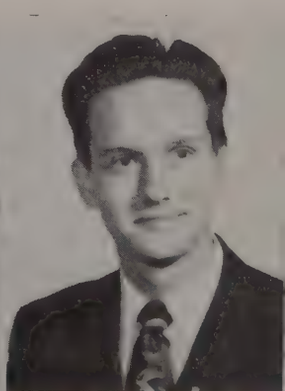

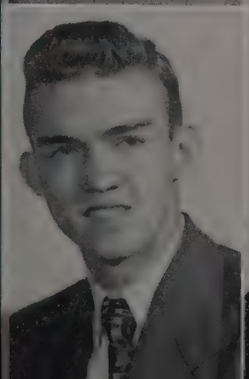
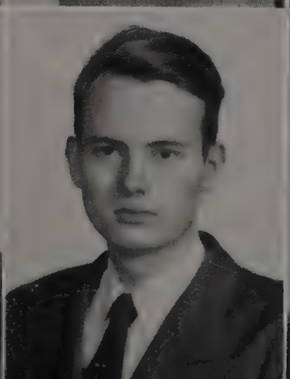

SOPHOMORES

Walter C. Daniel

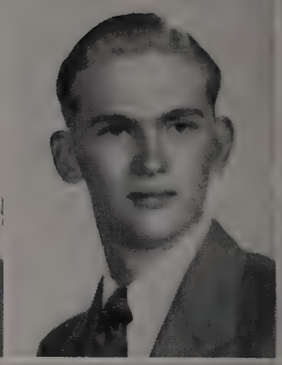

Elyon Davis

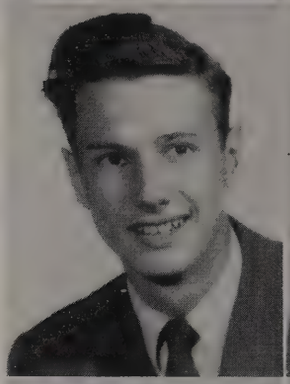

Jennings Davis

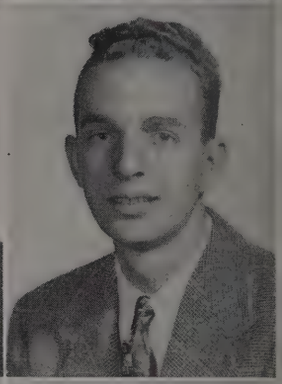

James Derseweh

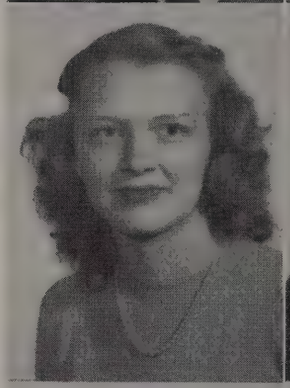

Marian Dixon

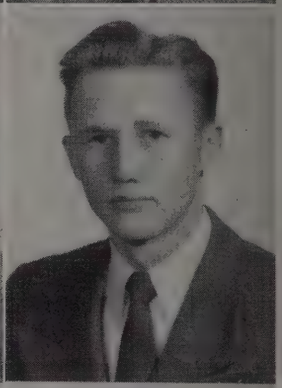

Thomas Donnelly

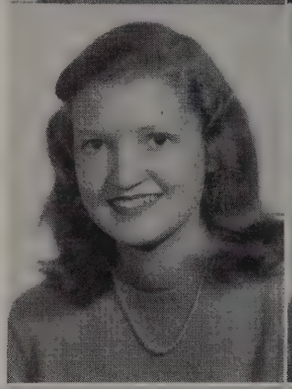

Elizabeth Ann Dooley

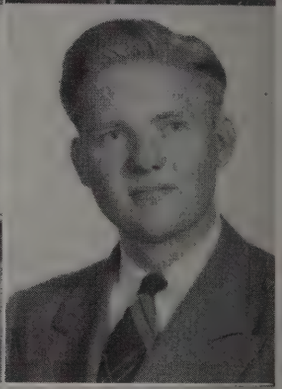

William Dossett

William Dudley, Billy Dunavant, James Eaton, Earl Eden, Kenneth Edwards, Neal Ellis
William Ellzey, Ann Epperson, Edison Estes, Greta Etheridge, Miles Ezell, Charles Fike

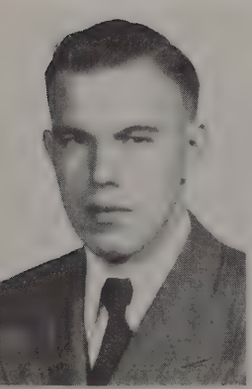

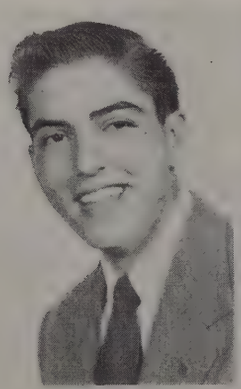

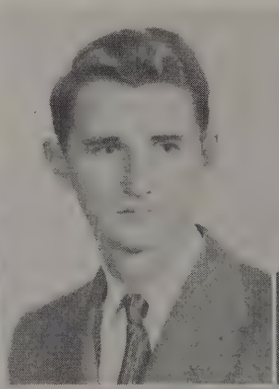

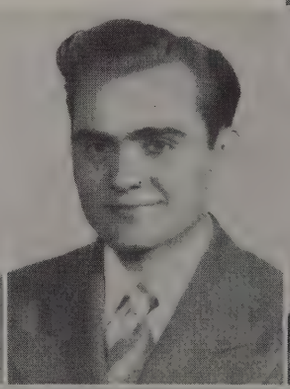

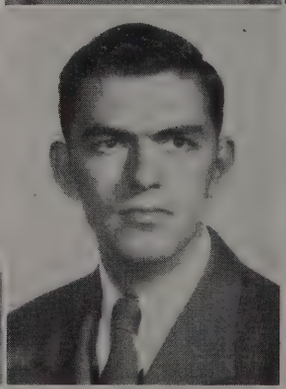

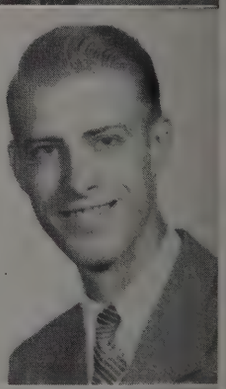

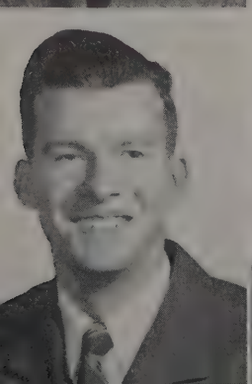

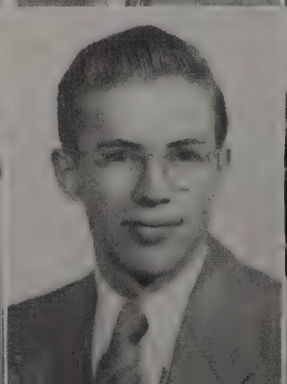

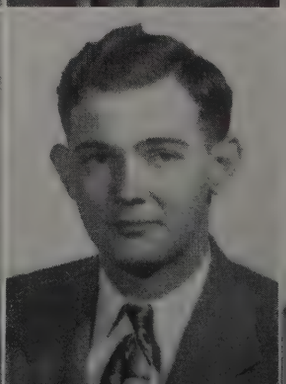

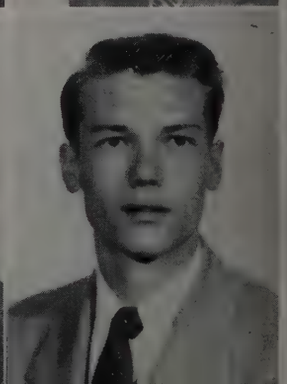

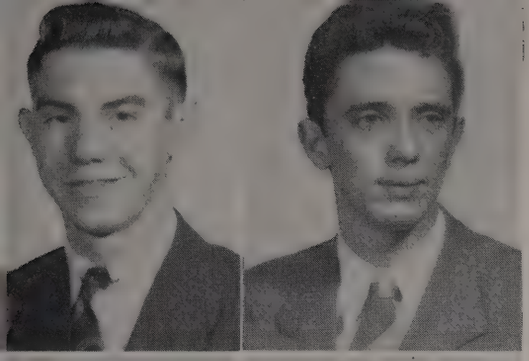

Ray Frizzell

Billie J. Gallaher

SOPHOMORES

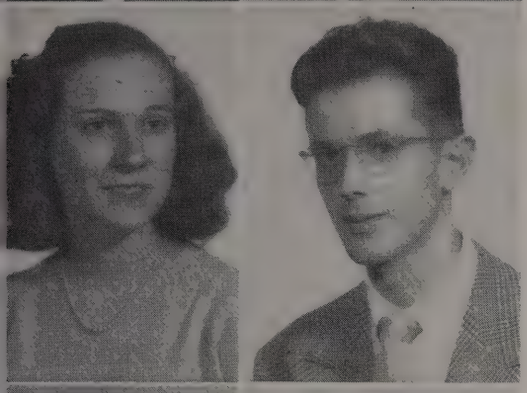

Bobbie Lee Gault

Paul Gibson

Fannie Rice Gill

Joe Gilman

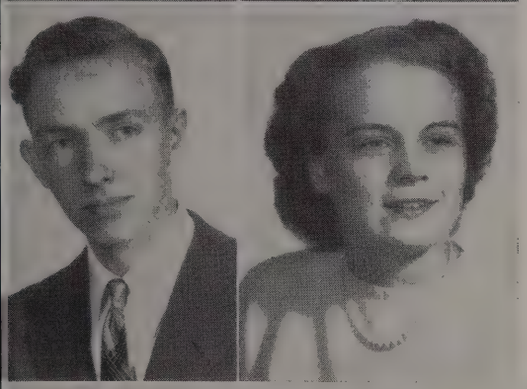

Reginald Ginn

Eileen Goin

Arthur Golden, Gladys Gooch, Don Gossett, Jeff Green, Robert Earl Green, Byron Griswold

Ann Hale, George Harding, Joe Hardison, Louise Harris, Mary Etta Harris, Richard Harris

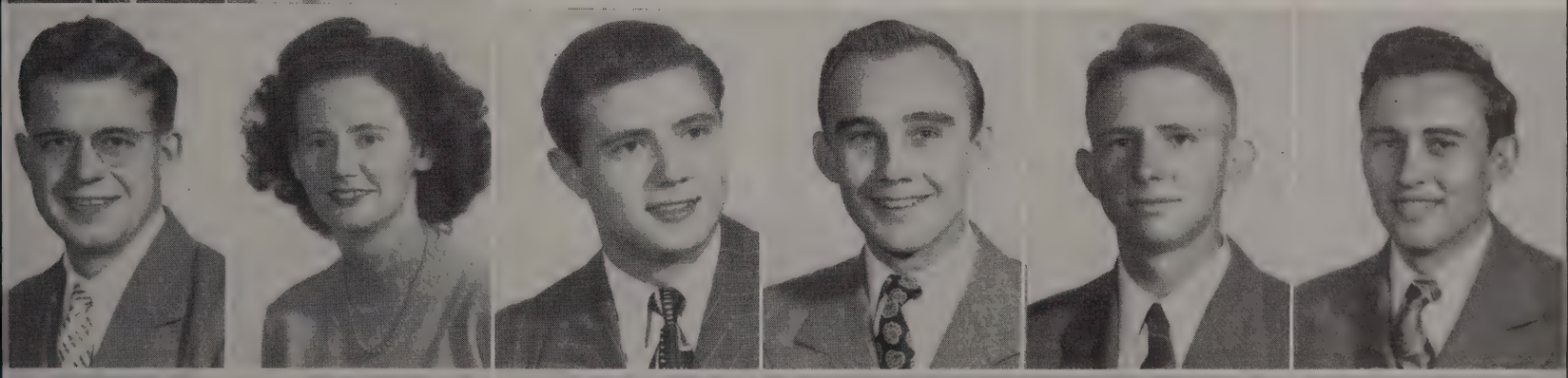

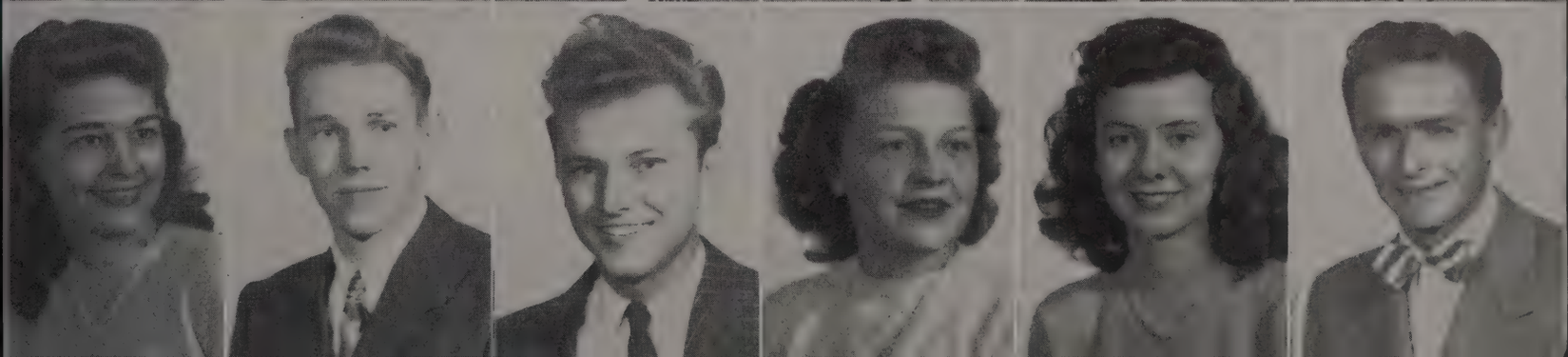

SOPHOMORES

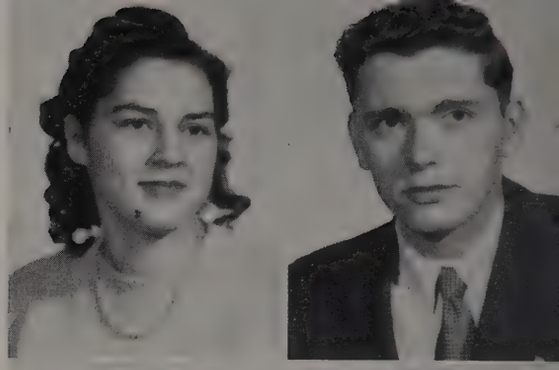

Hope Hastings

Archie Hawkins

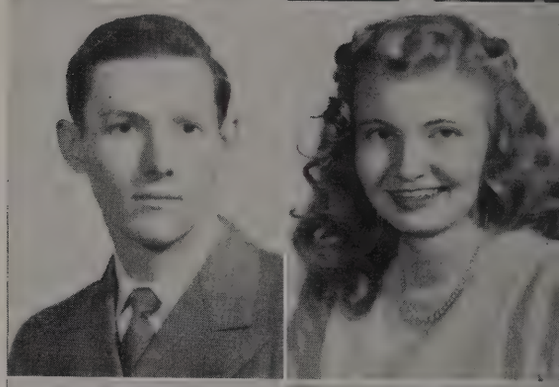

Lynn Headrick

Julia Herod

George Hickey

Tommie Ann Hickox

Eva Higginbotham

Earl Hilbert

Harold Hillis, Alma Hinson, Willie C. Hooper, Geneva Hudgins, James Hughes, Elmer James

La Murle Jarrett, Louise Johnson, Richard Jones, Elizabeth Kerce, Wayne Key, Fred Kittrell

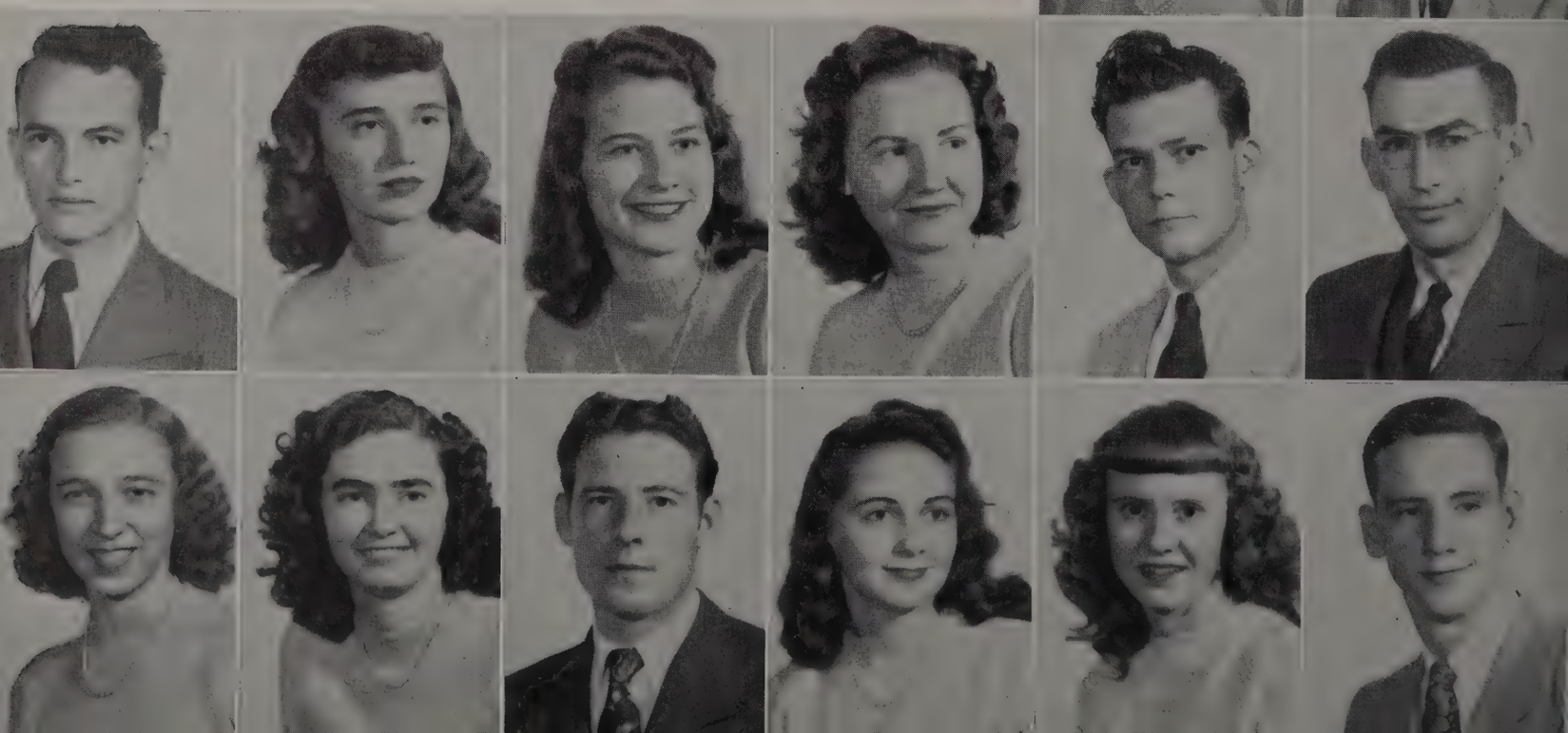

John Lasater

Frank Lawrence

SOPHOMORES

Charles Laine

Wilma Lawson

Laura Ledbetter

Billy Lee

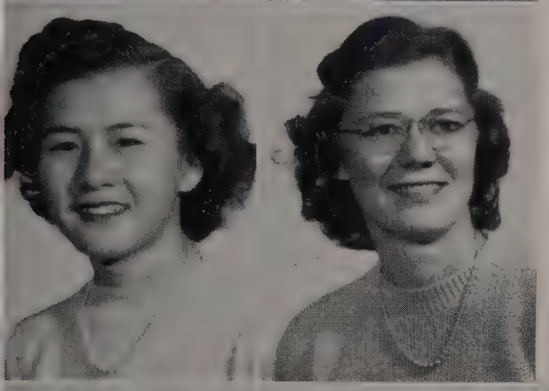

Bettie Leong

Doris Lewis

Betty Lietch, Marceline Locke, Juanita Long, Herman Love, Wayman Love, Robert McCready
Louis McGuire, George McIntosh, Donald McIntyre, Claude Mace, Douglas Mangum, Lee Marsh

SOPHOMORES

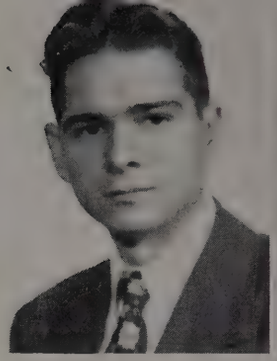

Arthur Glenn Martin

Clarence Meacham

Lena Alice Meek

Joyce Miller

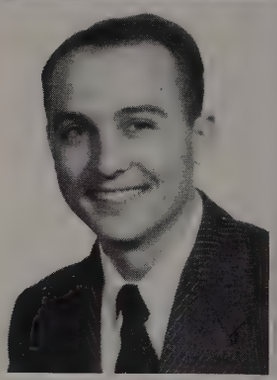

Carl Mitchell

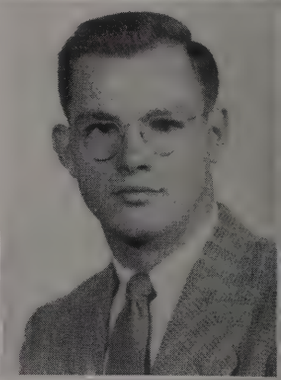

Arthur Moody

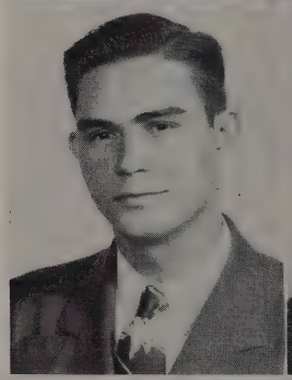

John Murphree

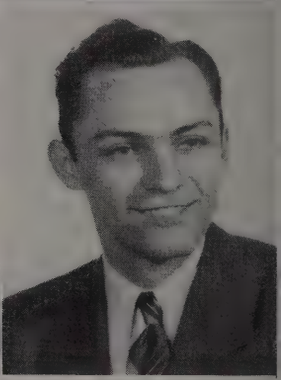

Ralph Myers

Ramon Nelms, William Netterville, Janetta Newton, Joe Nix, Billy Noles, Frank Notgrass
Anna Laine Olds, William Oliphant, Jean Overall, Elizabeth Owens, Jeff Palmer, Hollis Parker

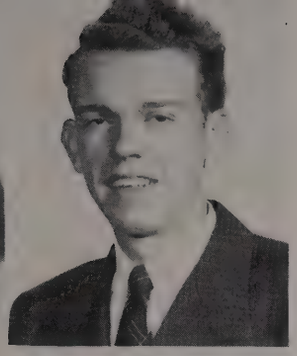

Christine Parman

Ralph Perry

SOPHOMORES

Opal Powell

Erlon Puckett

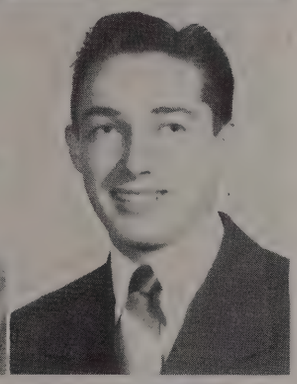

Lena Ramsey

Jack Rankin

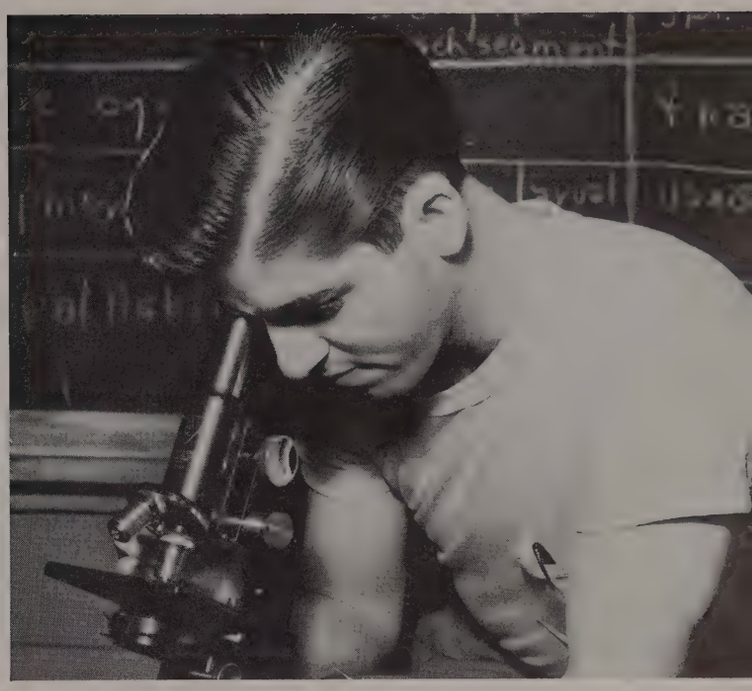

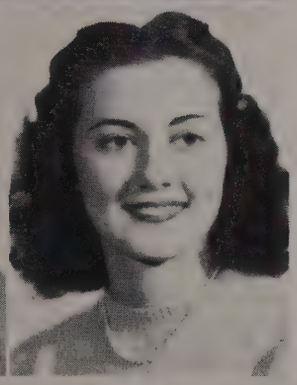

Billy Joe Reaves

Helen Richardson

Peggy Roberts, Wilma Roesel, Betty Romine, Lucille Ross, Betty Sadler, Harold Savely
David Scobey, Henry Scott, Berry Shirley, Paul Shoulders, James Sides, Robert Sinclair

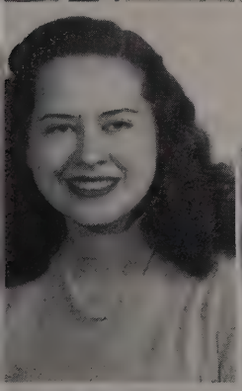

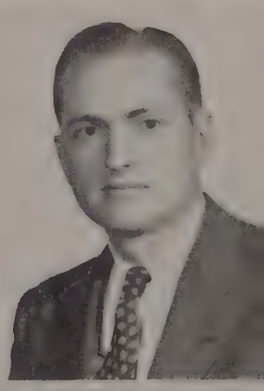

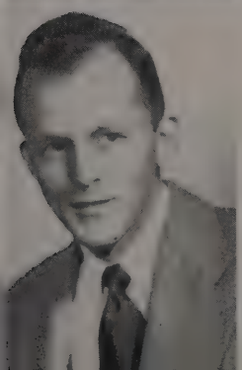

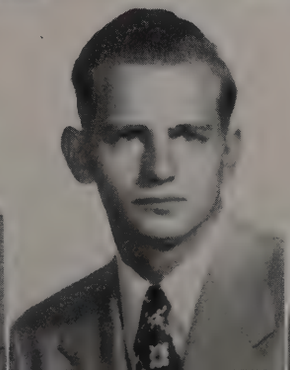
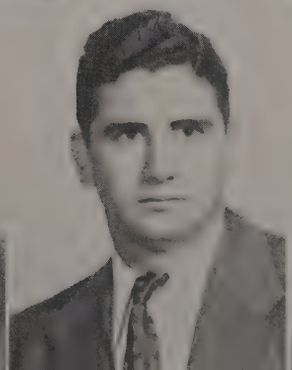
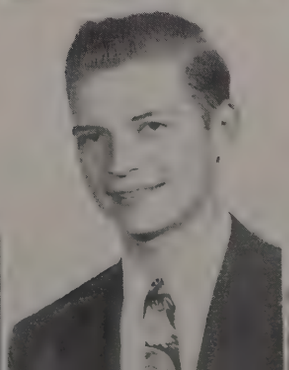

SOPHOMORES

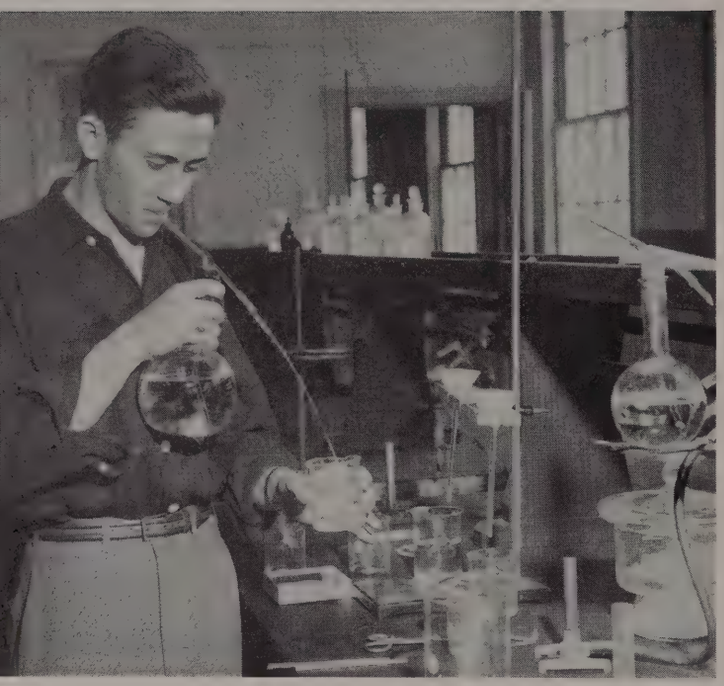

Alden Smith

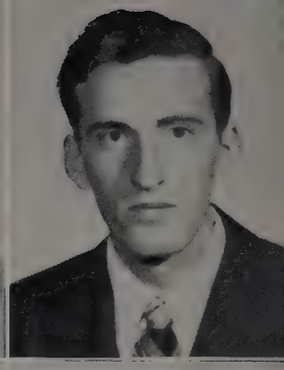

Billy Smith

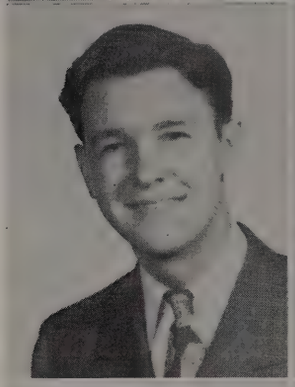

Bob Smith

Dolores Smith

Edra Smith

Jacqueline Smith

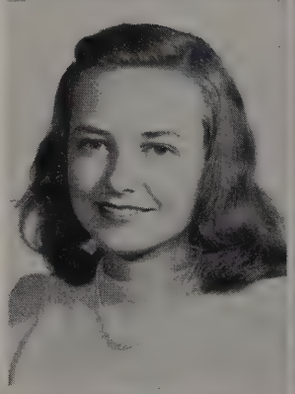

Margaret Smith

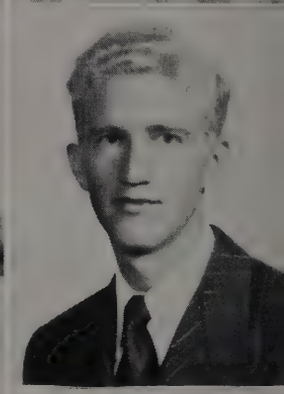

Roy Smith

Sue Spivey, James Stanton, Katherine Stanton

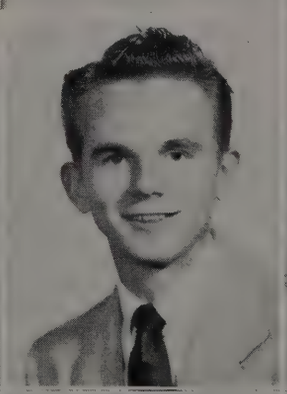

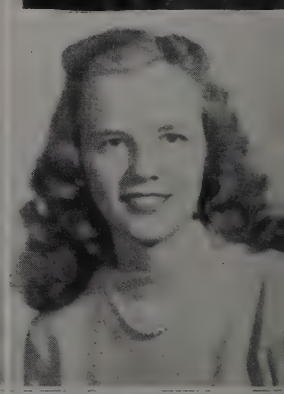

Ernest Stewart, Willis Stockton, Rachel Sudberry, James Suddath, Pauline Summers, Richard Tamble

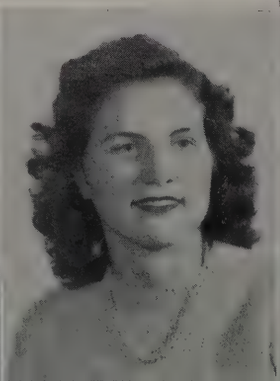

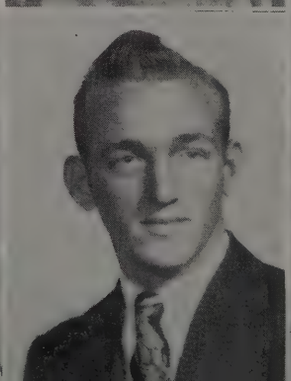

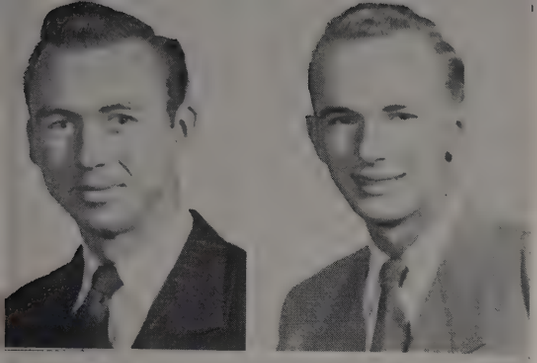

Charles Thomas

Clifton Trimble

SOPHOMORES

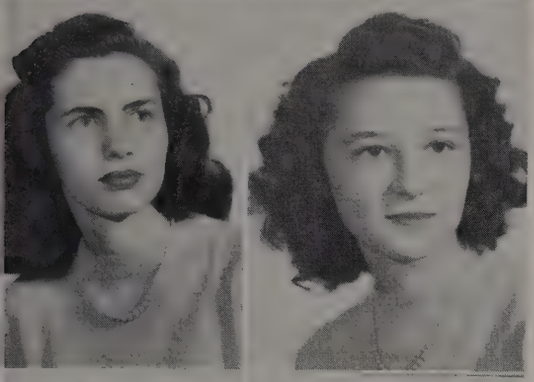

Ramona Turner

Jean Underwood

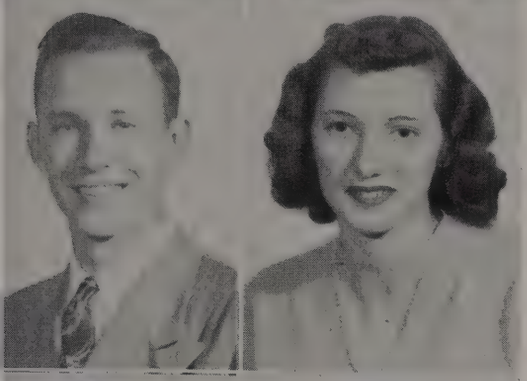

Orrin Utley

Doris Vann

Paul Vining

Henry Walderon

Clara Walker, Jane Watson, Ellen West

Willis West, Roy Whitworth, Doyle Williams, Ann Winchester,
Betty Wooden, Carolyn Young

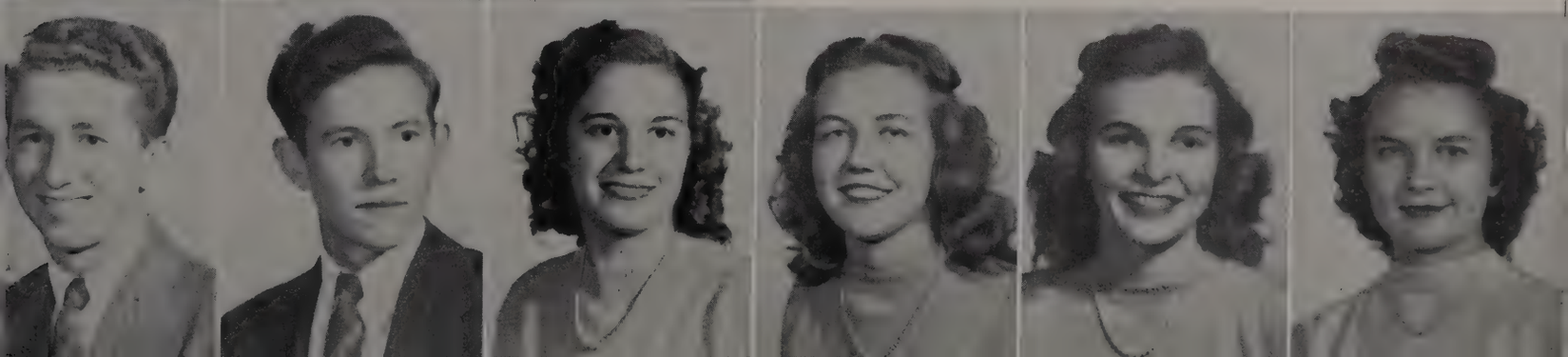

DAVID LIPSCOMB COLLEGE
FROM THE
CLASS OF 30

FRESHMEN
CLASS OFFICERS

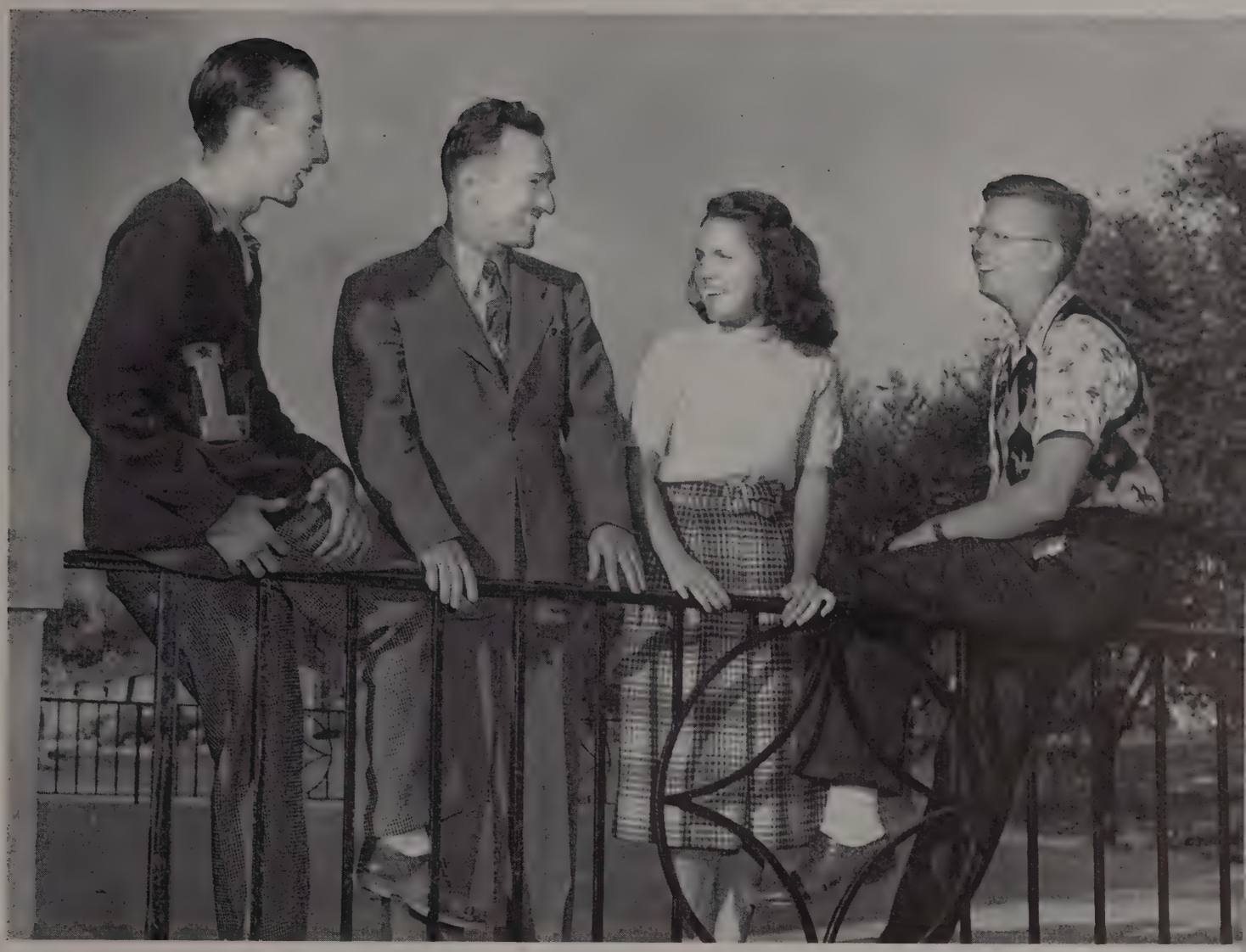

PAUL BROWN ..... President

HALDON ARNOLD ..... Vice-President

MARY ANN BRADSHAW ..... Secretary

WAYNE WOODWARD ..... Treasurer

FRESHMEN

Neil Allen	Dora Allison	Nancy Anderson	Dan Andrews	Haldon Arnold	Sarah Neal Arnold
Bobby Atnip	Martha Ruth Austin	Fred Aylor	Harold Baker	Minnie Lou Batey	Charles Baxley
Joyce Beck	Thomas Bedi	Robert Bell	Matalene Bissinger	David Blackwelder	H. G. Bland
Richard Bomar	Helen Bonner	Paul Boren	James Boyd	Mary Ann Bradshaw	Clayton Briley

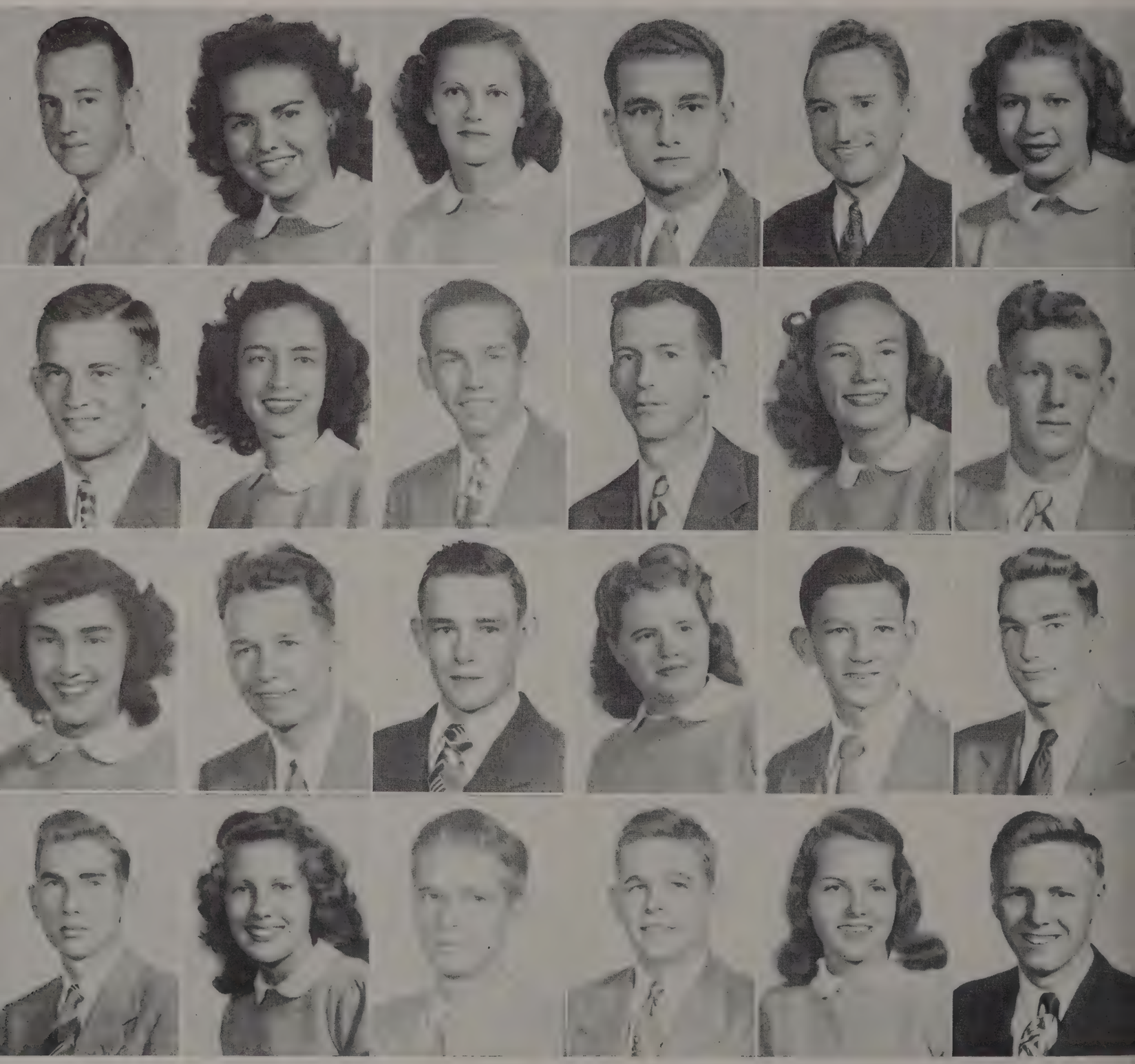

FRESHMEN

Robert Brooks
Charles Buffington
Dorothy Campbell
Earl Cheek

Betty A. Brown
Miriam Bunn
Betty Cantrell
James Cheek

Betty Jo Brown
Ruth Buschmann
Elease Carnahan
Polly Chennault

Paul Brown
Valeda Bush
L. B. Carr
Peggy Christian

Ruth Brown
Holmes Butler
Mary Frances Carr
Christine Church

Nina Browning
Anne Cadenhead
Norman Cavender
Wanda Clark

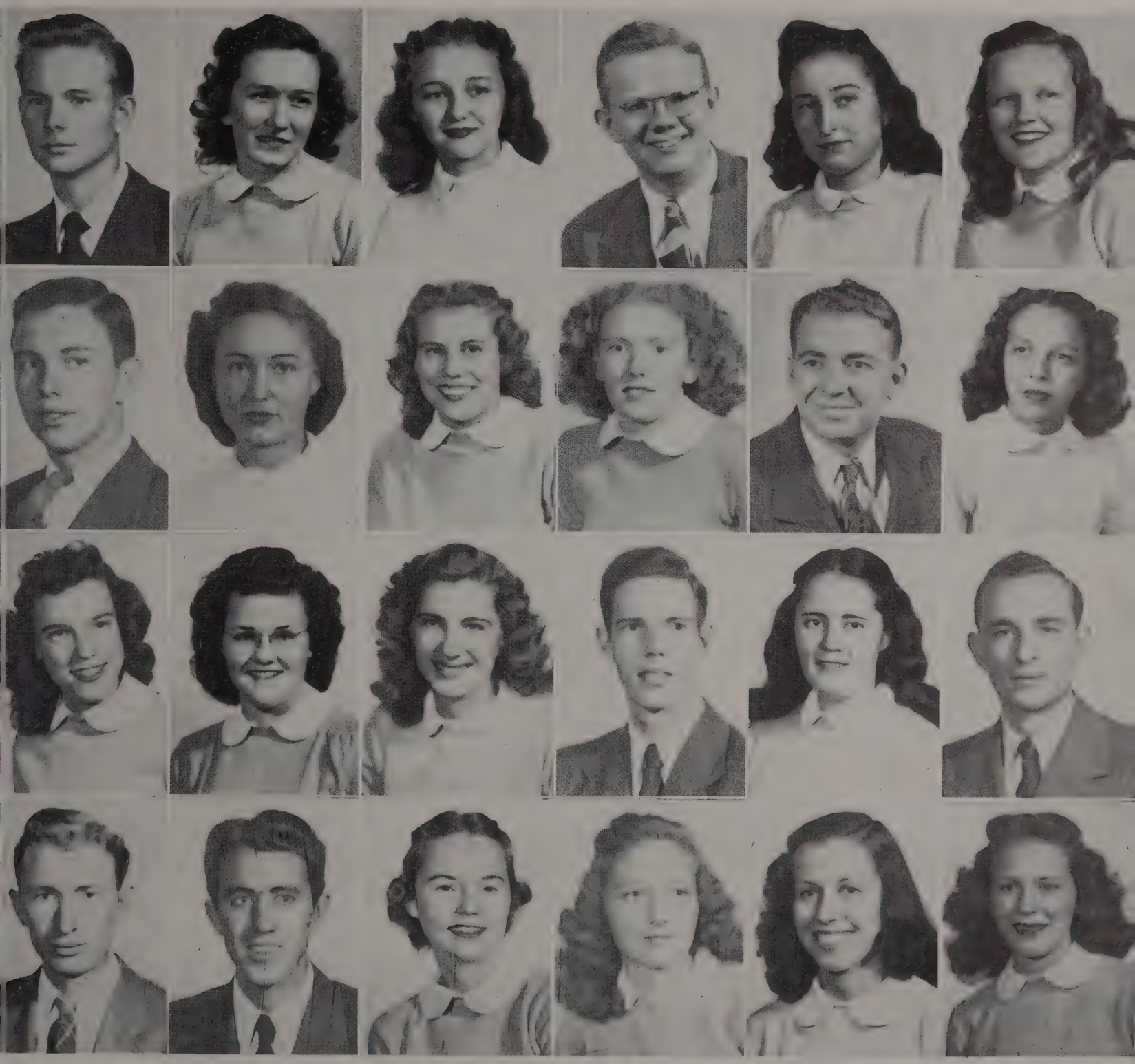

FRESHMEN

Ernest Clevenger
Betty Crutchfield
Nancy Dennison
Carl Eaton

Betty Coleman
Vee Daniels
Jean Dickey
Thomas Eaves

Connie Mac Connell
Mildred Davis
James Dockery
Eleanor Echols

Eva Cope
Ruth Davis
Betty Dodson
Glenn Embry

Thelma Crafton
Willodean Davis
Martha Dooley
Juanita Embry

Roberta Croney
Marshall Dennison
Jack Dye
Mary Martha Erb

FRESHMEN

Anita Ericson
Helen Marie Finn
Betty Fujiwara
Joe Gill

Jean Farris
William Floyd
Doris Gaines
Robert Gill

Lois Feiber
Larimore Foster
James Garner
Beatrice Elaine Gilliland

Ann Ferguson
Kenneth Frazier
Mary Frank Garner
James Glenn

Emogene Fergerson
Edwin Frost
Opal Gass
Ruth Glover

Billy Ferguson
Joanne Fujiwara
Lloyd Gaw
Hunter Goin

FRESHMEN

Jasper Goin
Rebecca Gregory
Wayne Hardison
Reba Hester

Betty Gordon
Ellen Marie Hadley
William Harlan Hardison
Joe Edd Hodges

Ralph Grandy
William Dean Hagewood
Louise Evelyn Head
Bobby Francis Holland

Martha Ann Graves
Gardner Sewell Hall
Wilford William Heflin
Mary Ellen Holley

Jane Ruby Gray
Ralph Hamm
Jo Anne Henderson
Martha Louise Holman

Cara Harold Gregory
Norma Jo Haneline
John Henderson
Loree Holt

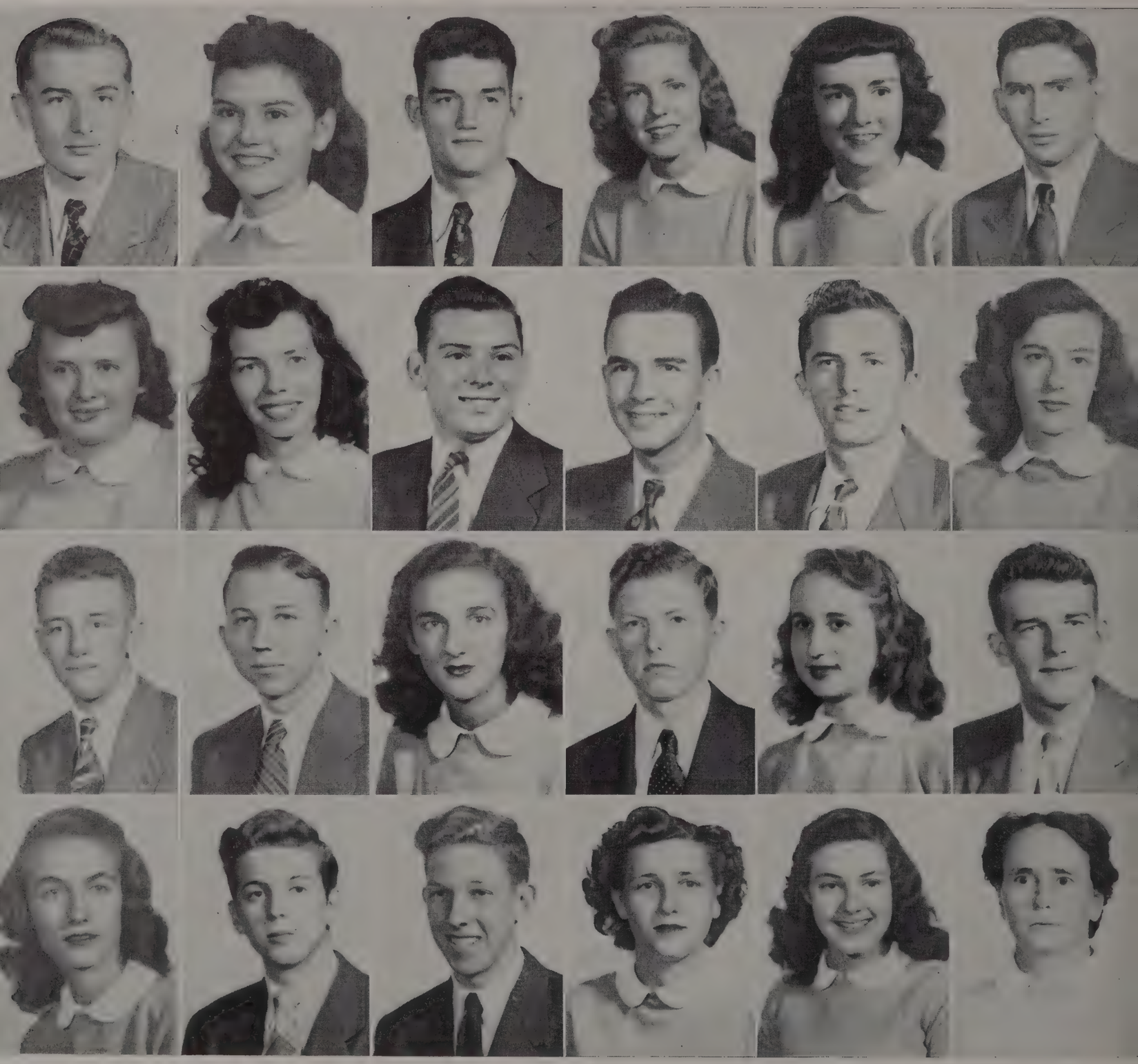

FRESHMEN

Rose Mary Hooper
W. A. Hunter
Kenneth Wade Jensen
Charles Jones

Raymond Hudgens
John Hutcheson
Olin Jent
Pamela Jones

Agnes Hunt
Paul Hutcheson
Buford Jewell
Carolyn Jones

Shirley Anne Hunt
Burton Ingram
Leonard Jobe
Sam Jones

Edith Hunter
Lorraine Isom
Roy Chase Johnson
Bonnie Justice

Frances Hunter
Jean Jenkins
Peggy Joines
Billy Mac Karnes

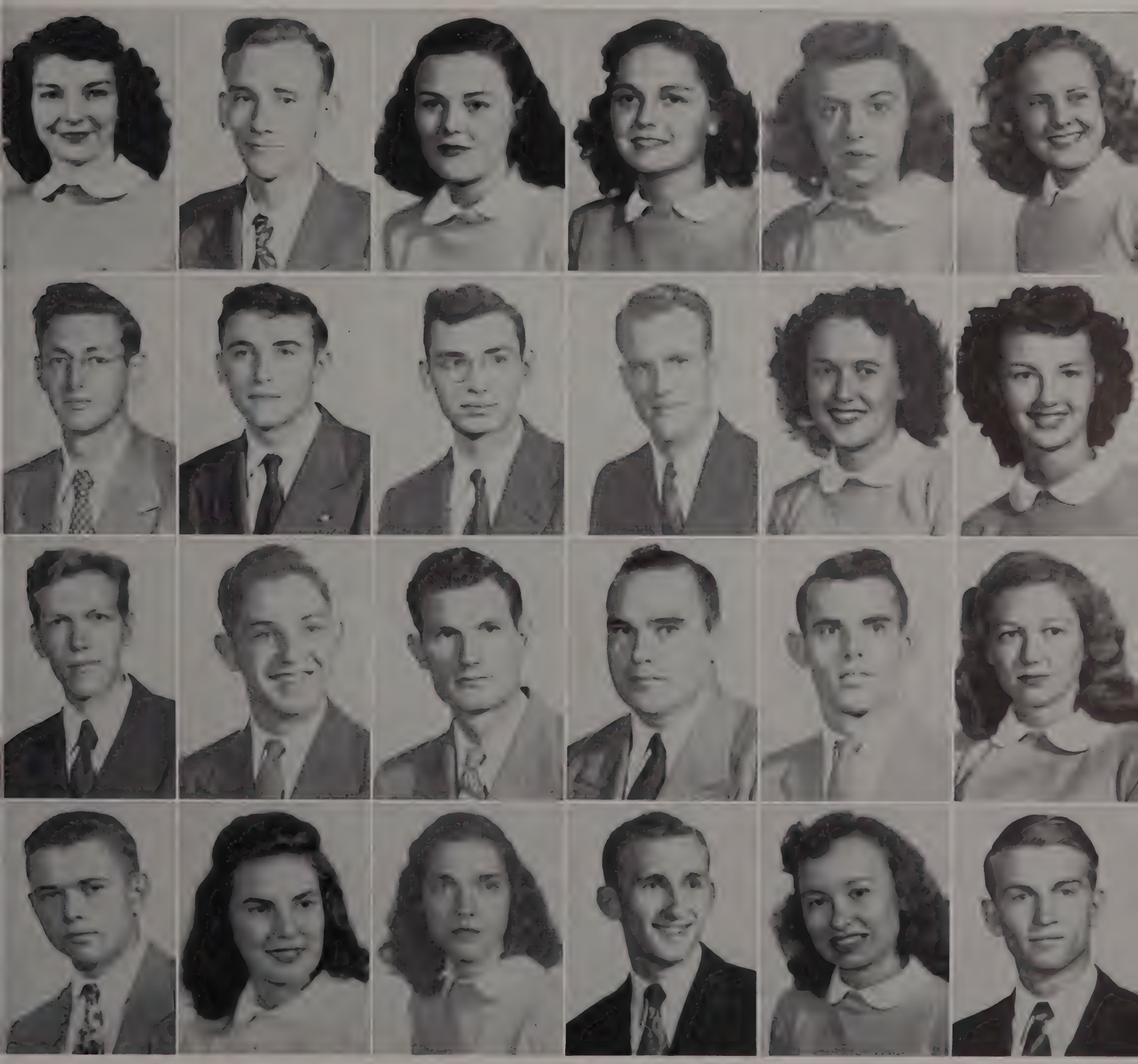

FRESHMEN

Sybil Kellar
Dwain Lamb
Robert Henry Lee
Charles London

Betty Jane Kemish
William Martin Lambert
Eleanor Jean Lenington
William Long

Sarah Kerr
Betty Landrum
Frances Lester
Bob Lowe

Elizabeth Killebrew
James Langston
Georgie Leona Lester
Spencer Loyd

William Killen
Betty Law
Margaret Lipscomb
Maxine Luther

Hoyt Kirk
James Martin Lee
Lawrence Loftis
Roger MacKenzie

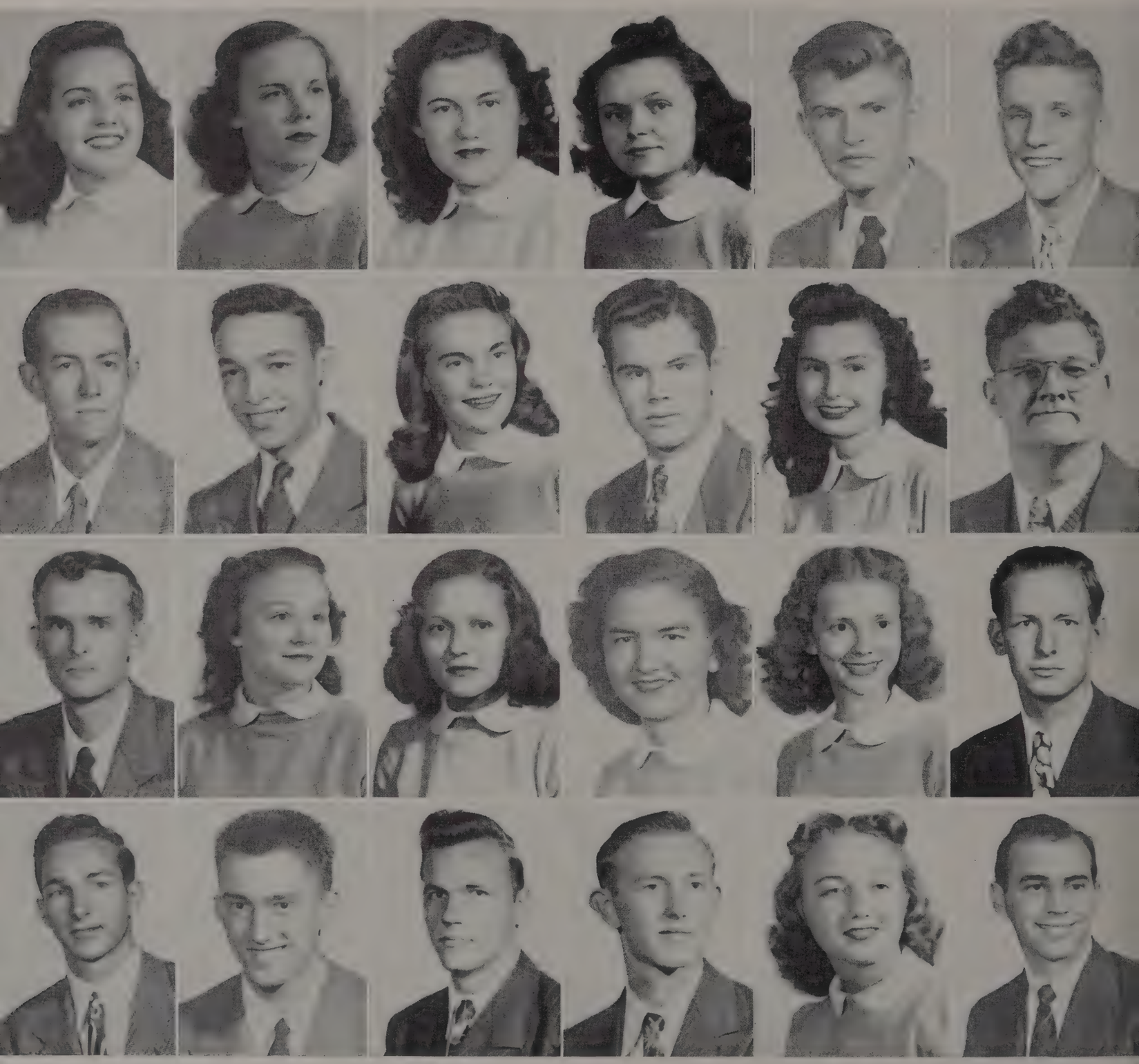

FRESHMEN

Mahlon McCracken
Alvis Miller
Eleanor Moody
James Naive

Wheeler McGregor
Ina Miller
Mary Eloise Morgan
John Netterville

Aude McKee
Ruth Mitchell
Ann Moss
Mary Nicholas

Vernon Martin
Nancy Moncrief
Bernhart Muller
Joe Nichols

Bobby Mason
Harry Moneypenny
Billie Nell Mullin
Anita Norris

Grady Medlin
Austin Peay Moody
Claude Murphey
Roy Osborne

FRESHMEN

Clifford Owens
Martha Phieffer
Evan Plumly
Harry Rice

Claude Palmer
Virginia Ann Phillips
Luther Douglas Pogue
Anne Marie Robertson

Louis Parker
Caneta Philpot
Jean Pope
Sara Lee Robertson

Walter Payne
Mary Helen Philpot
Charles Preuett
James Rogers

Peggy Peden
Jerry Pierce
Dolores Reasonover
Ollen Romine

Sara Bain Perry
Marion Pistole
Ray Reeder
Martha June Rose

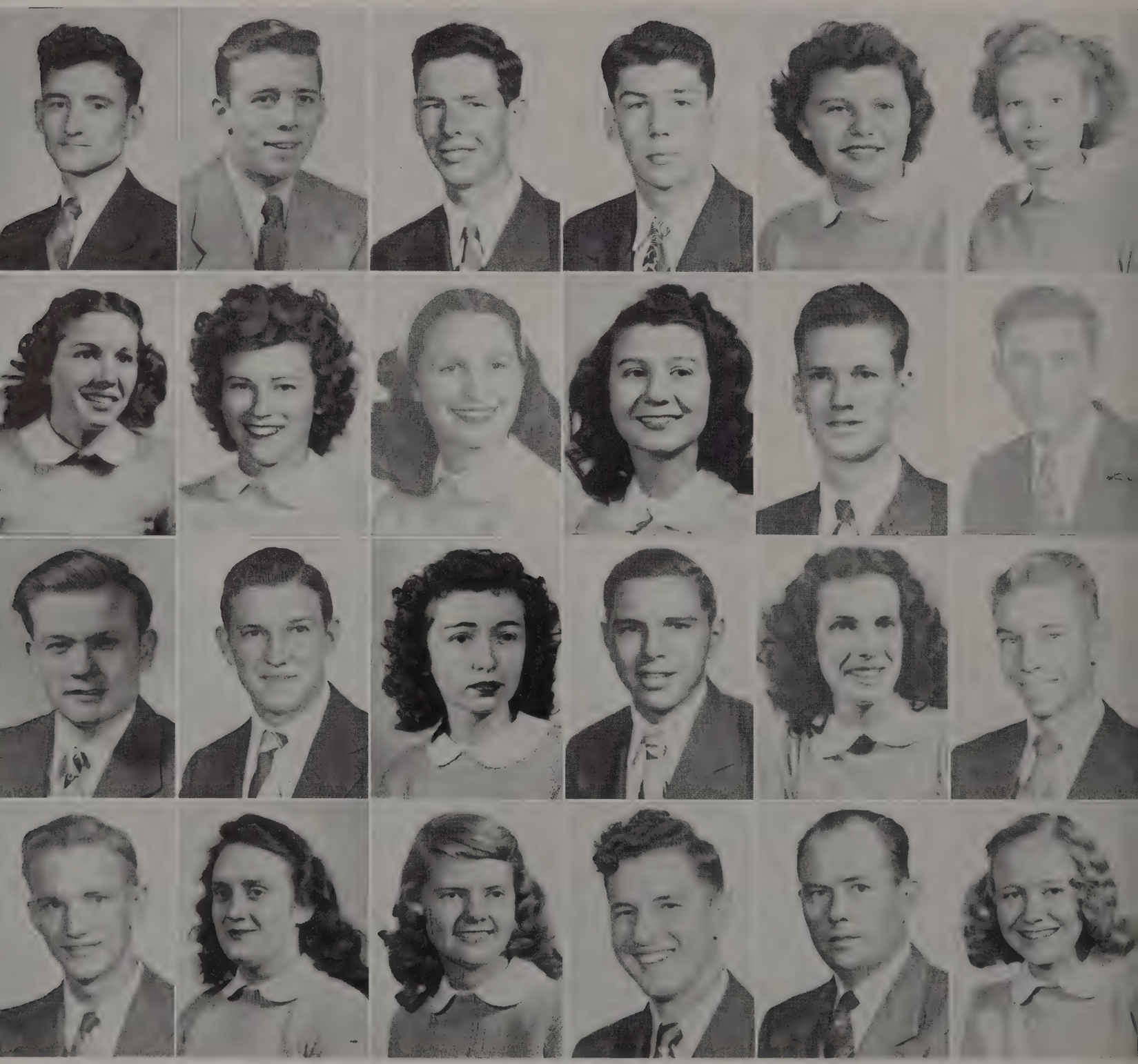

FRESHMEN

Martha Belle Ross
Robert Bryan Scruggs
Ollis Smith
Charles Tarkington

Robert Rowlett
Mary Kathryn Shook
Richard Stancliff
John Temple

John McAlpin Rucker
Jean Shuler
Elizabeth Street
William Thompson

Charles Willard Russell
Orie Bennett Sims
Jackie Stutts
Everett Tomlinson

Roger Russell
Mary Elizabeth Skinner
Thomas Sweeney
Jean Trail

Harold Scott
Ben Smith
John Rudolph Tableman
William Charles Tuggle

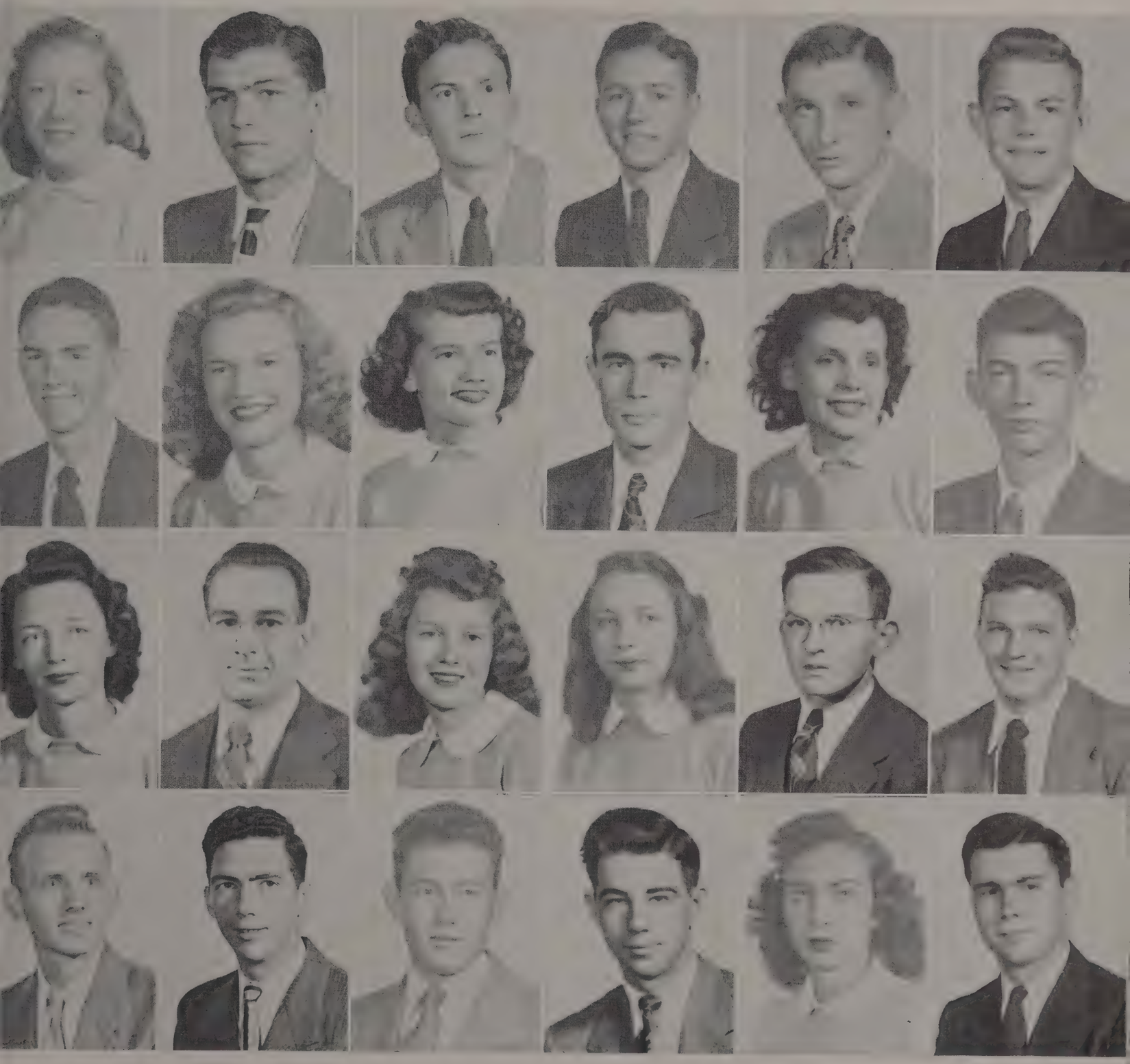

FRESHMEN

Anna Ruth Upchurch
William Walker
Willene West
Clifton Wilson
Wayne Woodward

Howard Ut'ey
Mary Frank Wallace
Houston Wheeler
Mary Windrow
James Worley

Alvin Van Hook
Charles Warren
Annette Wherry
Dallas Wiseman
Hiram Wright

Sue Vanvactor
James Warren
Bettye White
Wendell Wiser
Ann Young

Jayne Verrell
Will Ed Warren
Hilda Williams
James Wood
Fred Zapp

Percy Walker
Marjorie Welch
Myra Williams
Robert Wood

E A T

U R E S

Bachelor of Ugliness

DONALD PERRY

Miss Lipscomb

GLORIA WHEELER

Setting: Emma's Flower Shop

May Queen
Mabel Harding

Attendants

CLARA MAY BENEDICT
GERALDINE RADER
FRANCES JARRETT
ANNE EARLY

Guards

HENRY ARNOLD
WARREN MORRIS
FRANK YATES
JAY CHURCH

Beauty

ANN HALE

Beauty

BERNIE WYCKOFF

Beauty

FRANCES HUNTER

Beauty

AGNES HUNT

Beauty

WANDA CLARK

FRANCES

AGNES

ANN

WANDA

BERNIE

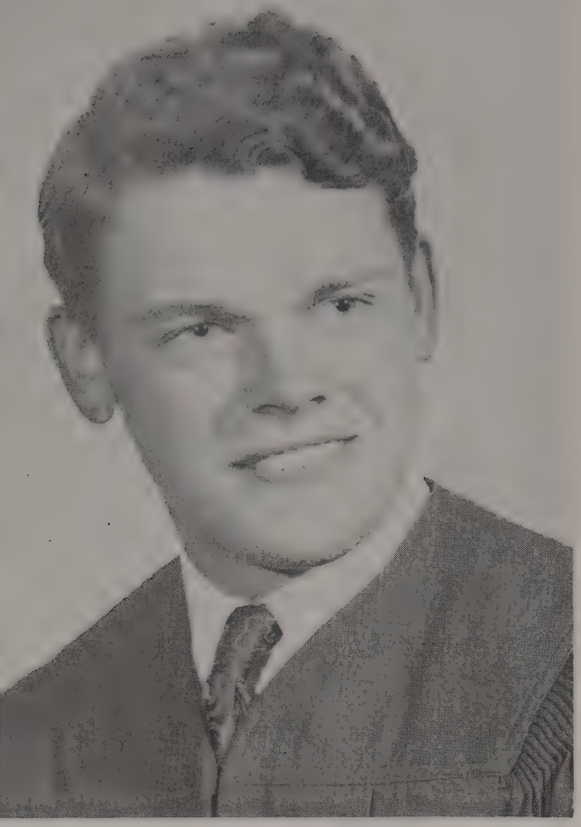

DONALD PERRY

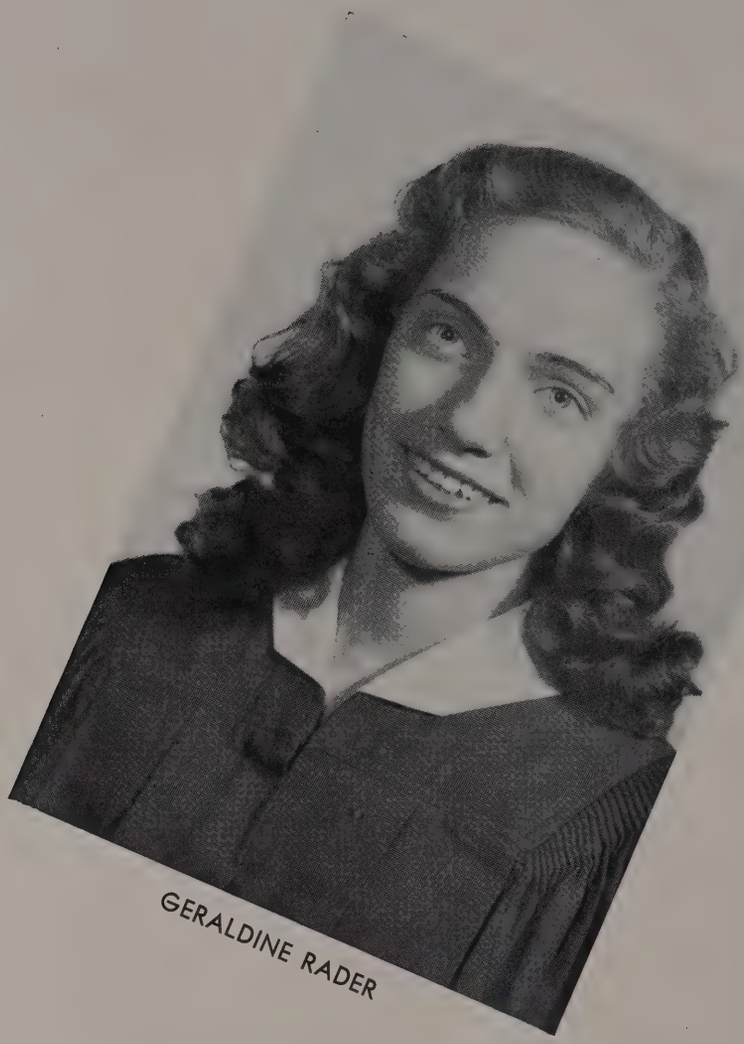

GERALDINE RADER

LANDON HATLEY

Scholarship

Founder's Day Orator

CLIFTON TRIMBLE

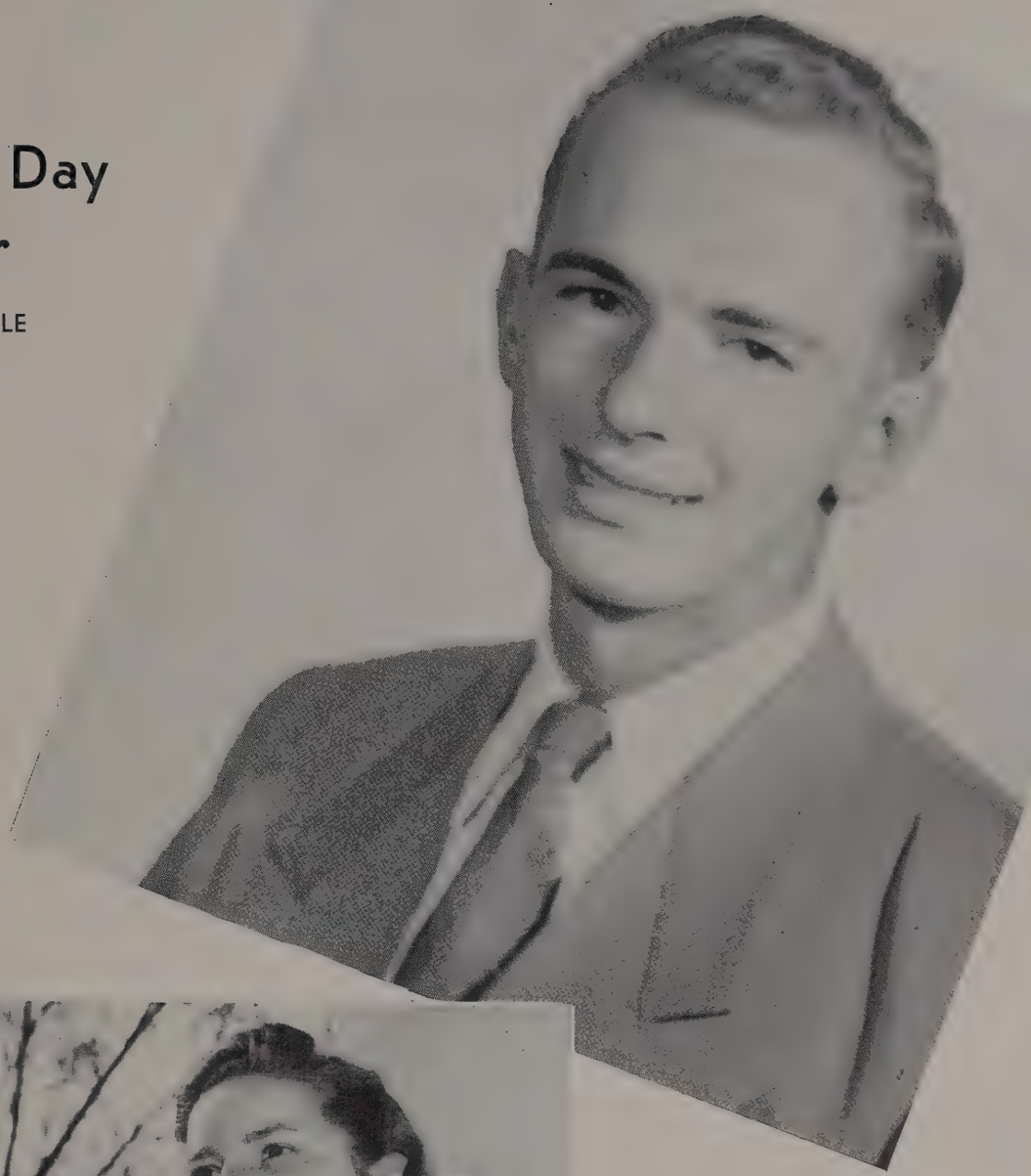

Representative Freshman

MARTHA ANN GRAVES

BELI

GION

CHAPEL

"I was glad when they said unto me, Let us go into the house of the Lord . . . "

Buddy Arnold directs 700 voices in praise to the Almighty God

Chapel . . . D.L.C.'s one feature a student never forgets . . . the warmth of Christian fellowship . . . strength and encouragement from readings of God's Word . . . words of wisdom from consecrated Christian teachers . . . humility in prayer . . . welcome relief from the day's duties . . .

AT LIPSCOMB

"Now the day is over" . . . typical scenes as young Christians pause at the end of a memorable day to commune with God through prayer, praise, and study.

DEVOTIONAL

THE

C. L. OVERTURF, minister of the College Church . . . a loyal, energetic servant of God who has the great responsibility of guiding the spiritual life of Lipscomb's boarding students.

David Lipscomb College ministerial students who, filled with a desire to spread the Gospel, prepare daily for the greatest work in the world . . . Bible, speech lessons . . . discussions . . . club meetings . . . preaching appointments . . . meeting every challenge, criticism . . . "instant in season and out."

MINISTRY

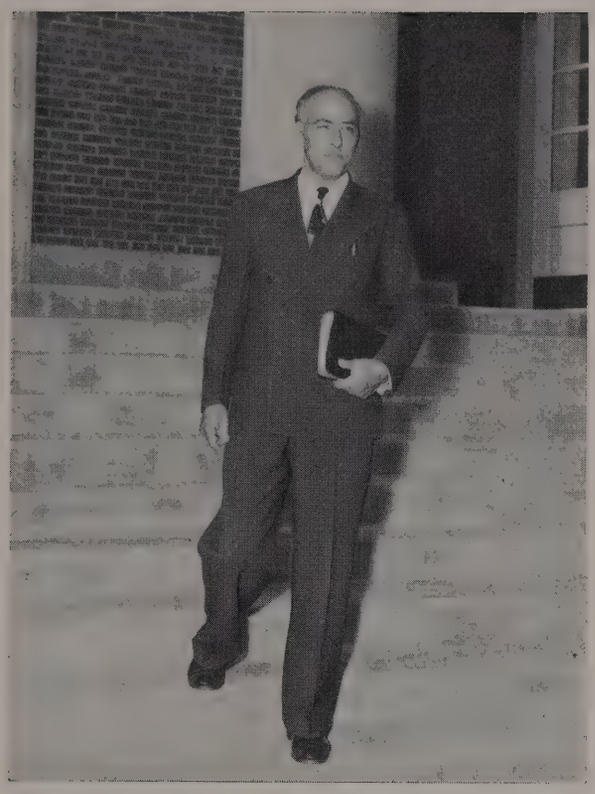

Gus Nichols, evangelist during fall meetings, delivered inspiring lessons at every service . . . guidance for youths . . . challenge for all . . . the Gospel in its pure, simple power delivered to large audiences.

C. M. Pullias, speaker during spring meeting, presented the Truth uncompromisingly, convincingly . . . every program attended by large crowds who realized value of hearing God's Will spoken by a powerful, devoted disciple.

D. L. C. students profit from experience of Gospel Preachers Nichols and Overturf.

1948

Marshall Keeble, nationally-known Negro evangelist, discusses program with Willard Collins, lecture director

Theme of this year's schedule was "Personal Godliness as a Condition of Salvation" . . . Despite inclement weather conditions, large numbers, representing twenty-four states and Canada, gathered for every session, left feeling better prepared, closer to their Master.

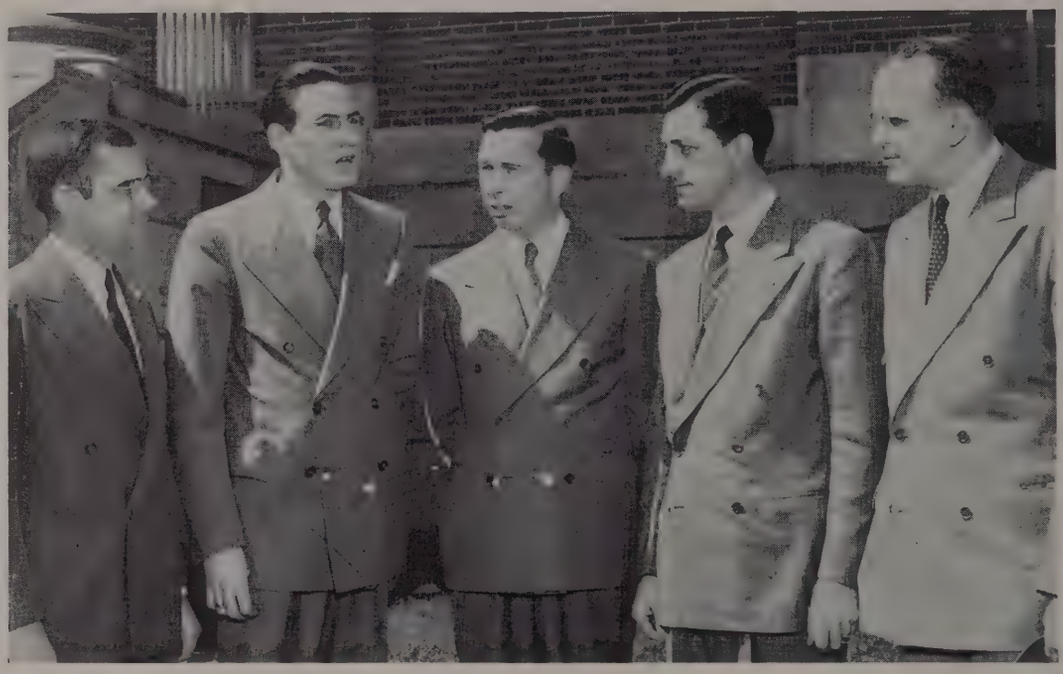

Featured during week were addresses by Lipscomb faculty members at sessions following chapel . . . Left to right: Harris J. Dark, Ira North, Eugene Clevenger, Thos. Whitfield, James Baird

Part of the visitors who gathered January 26-30 . . . for the week of study and association

LECTURESHIP

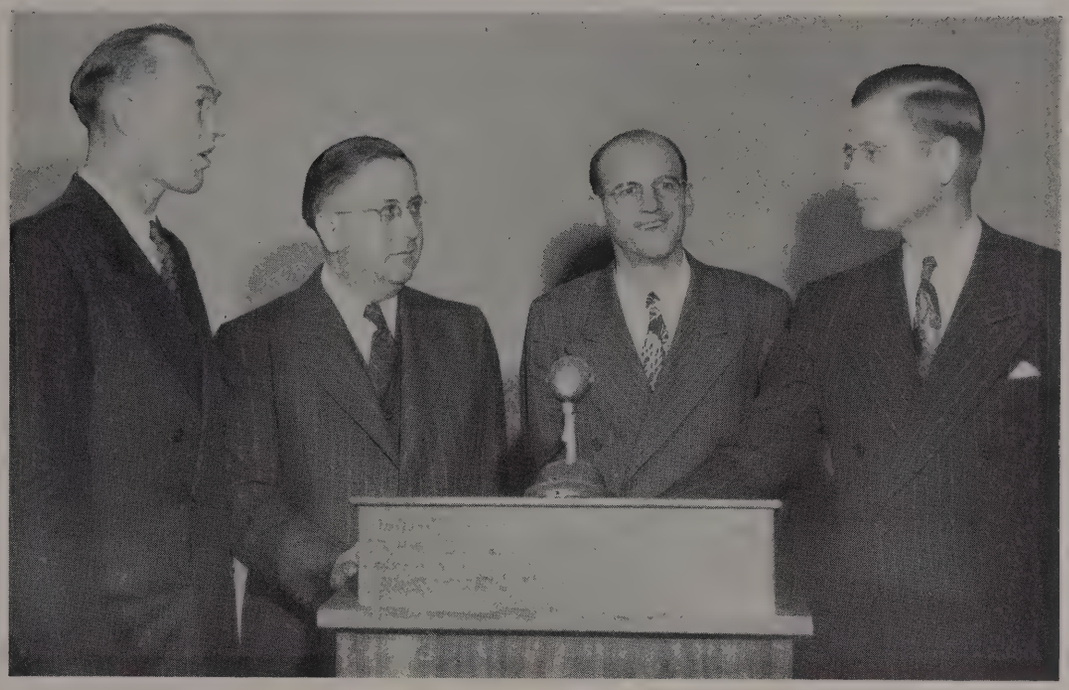

Four of the outstanding speakers on the 1948 program gather for a discussion of ministerial problems and progress . . . Left to right: Harold Thomas, Howard Parker, Trine Starnes, Batsell Barrett Baxter

Others who spoke and their subjects were: Avis Wiggins, "Purity of Heart"; George DeHoff, "Forgiveness"; Charles Tidwell, "Virtue"; Gardner Hall, "Temperance or Self-Control"; Anthony Emmons, "Adultery"; Robert C. Jones, "Lying."

Annual Fellowship dinner, climax of Lecture Series, honoring preachers with service of forty years or more . . . close Christian fellowship

BIBLE EDUCATION

BATSELL BAXTER, continuing a long, successful life in the Master's service as Head of Lipscomb's Bible Department . . . capably discharging the responsibility of spiritual guidance of youth . . . simple, clear teaching . . . clothed with humility, unselfishness . . . letting his "light shine before men."

Able instructors are intrusted with the task of fulfilling Lipscomb's principle reason for existence: instruction in the Bible . . . guided by desire to prepare youth, and by thorough knowledge of subject matter, they encourage students to dedicate themselves to service of God . . . Left to right: Mack Craig, J. R. Stroop, James Baird, J. P. Sanders, Batsell Baxter, Willard Collins, J. E. Choate

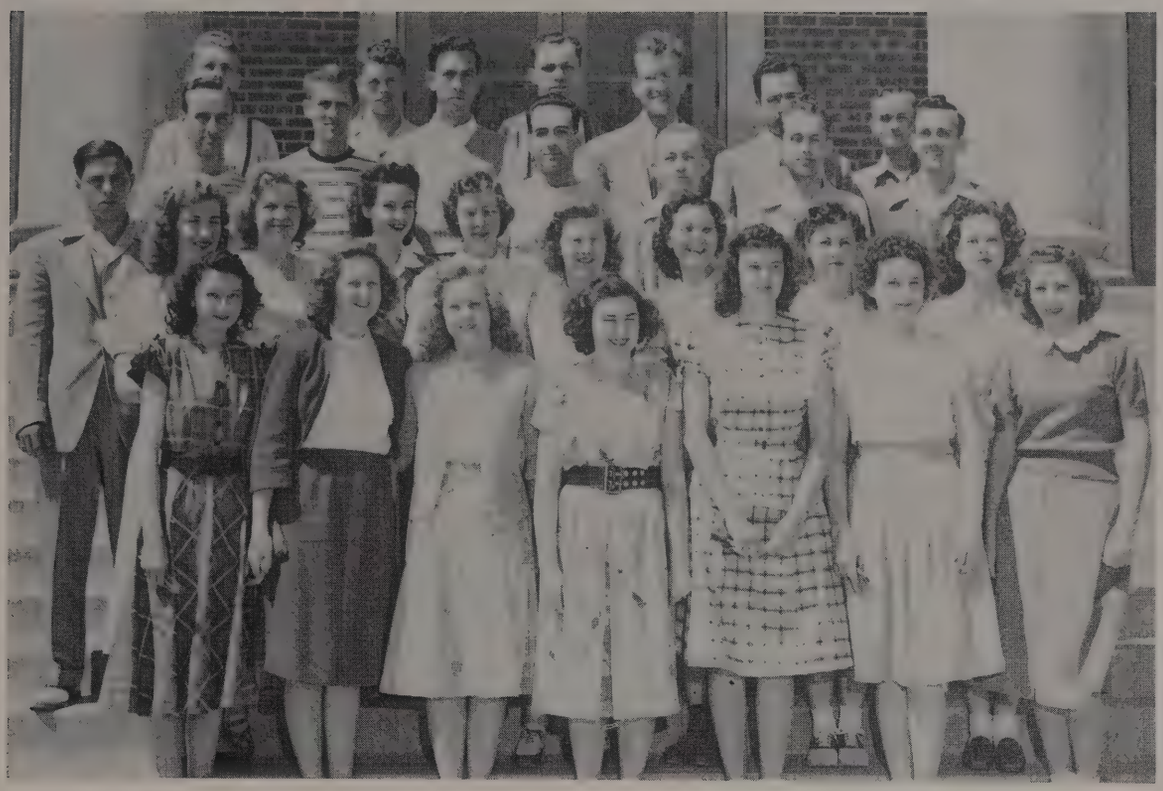

"I was sick, and ye visited me" . . . these believe the best way to teach Christianity is to live it, by helping others . . . they visit patients at T. B. Hospital each week . . . sing, comfort, cheer the disconsolate.

"PRACTICAL CHRISTIANITY"

"Go ye into all the world, and preach the gospel to every creature" . . . those who plan to spend their lives obeying this command meet every week to discuss current problems and conditions in the world's mission fields.

CTIV

ITIES

Meet me Student

at the Center

Sparks from the log

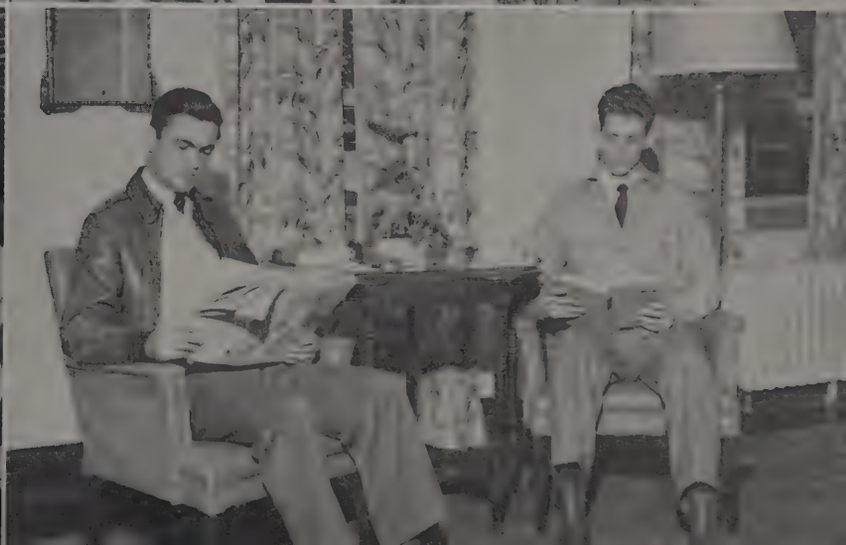

"All's Well"

"As You Like It"

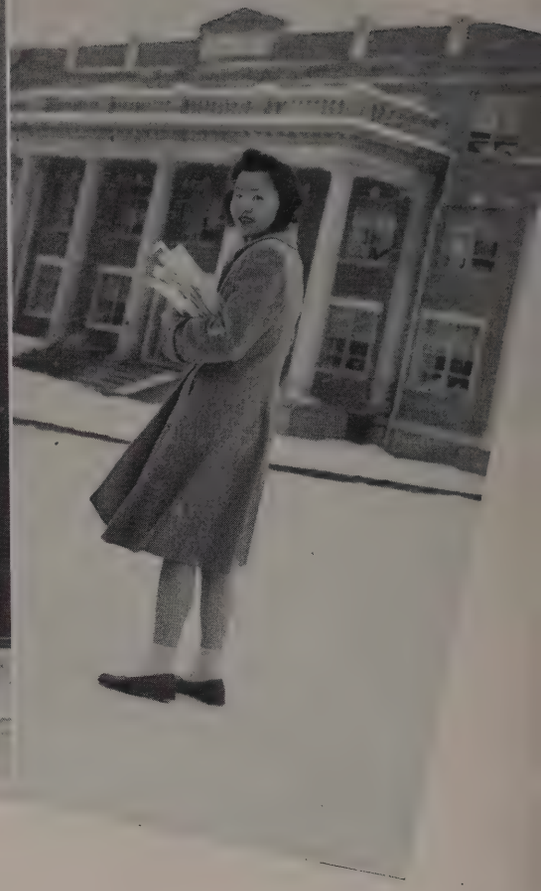

As varied as life

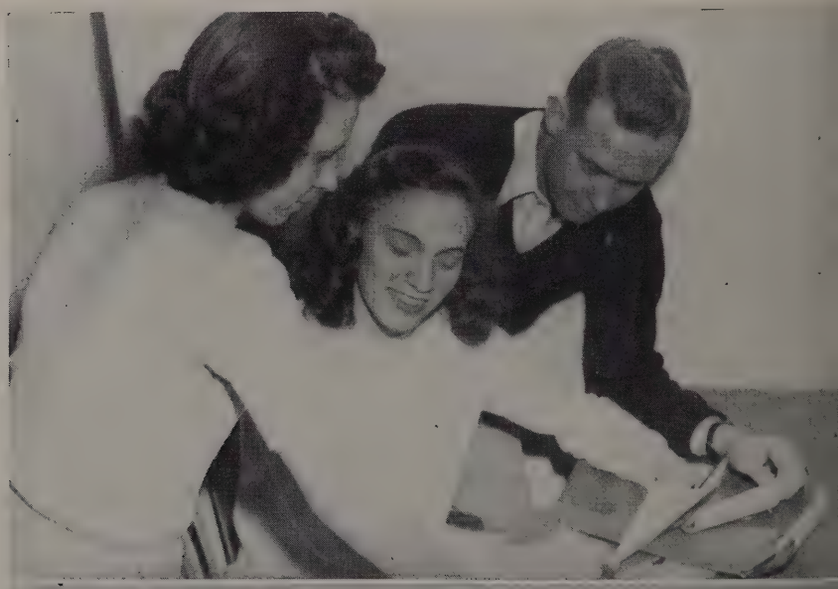

CHART
18

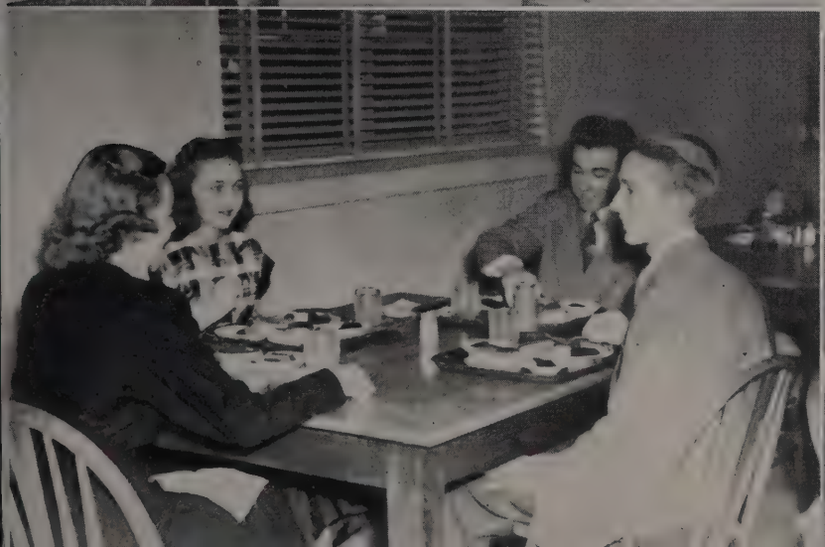

First Nighters

Miss Ora Crabtree, Sponsor

Dramatic Club Banquet

Scenes from "The Ideal Husband"

OFFICERS

Buddy Arnold, President
Paul Brown, Vice-President
Louise Johnson, Secretary
Ann Martin, Treasurer

DRAMATIC CLUB

First Row—Arnold, Grey, Holly, B. Brown, Shuler, Luther, Comer, Overall, Wyckoff, Lipscomb, Roberts. Second Row—Osborne, Loftin, Bullington, Alexander. Third Row—Cannon, Murphy, P. Hutcheson, Vickery, P. Brown, Clevenger, J. Hutcheson.

One-Act Productions

Scenes from "The Marriage of Nannette"

CHORISTERS

First Row—Phillips, Wheeler, Graves, Ezell, Secretary, Thurman, Farrar, Pope, Norris, Tarence, Barr, Cantrell, Perry. Second Row—Isom, Smith, M., Davis W., Cope, Feiber, Brown, Davis M., Alvis, Jarrett, Christian, Reasonover, Owens, Jones P., Schuler, Wyckoff, Hastings, Roesel, Miss Batey. Third Row—Moody, Dooley, Claytor, Crutchfield, West W., Hester, Moss, Beck, Hunter F., Perry, Philpot C., Hayes, Locke, Lasater, Harris, Dunn. Fourth Row—West, Davis J. W., Hendrix, Ellis, Vice-President, Dailey, Treasurer, Bean, Garner, Glenn, Caldwell, Scruggs, Hutcheson P., Blackman, President, Golden. Fifth Row—Myers, Whitworth, Richardson, Osborne, Rowlet, Donnely, Laine, Cannon, East, Henry.

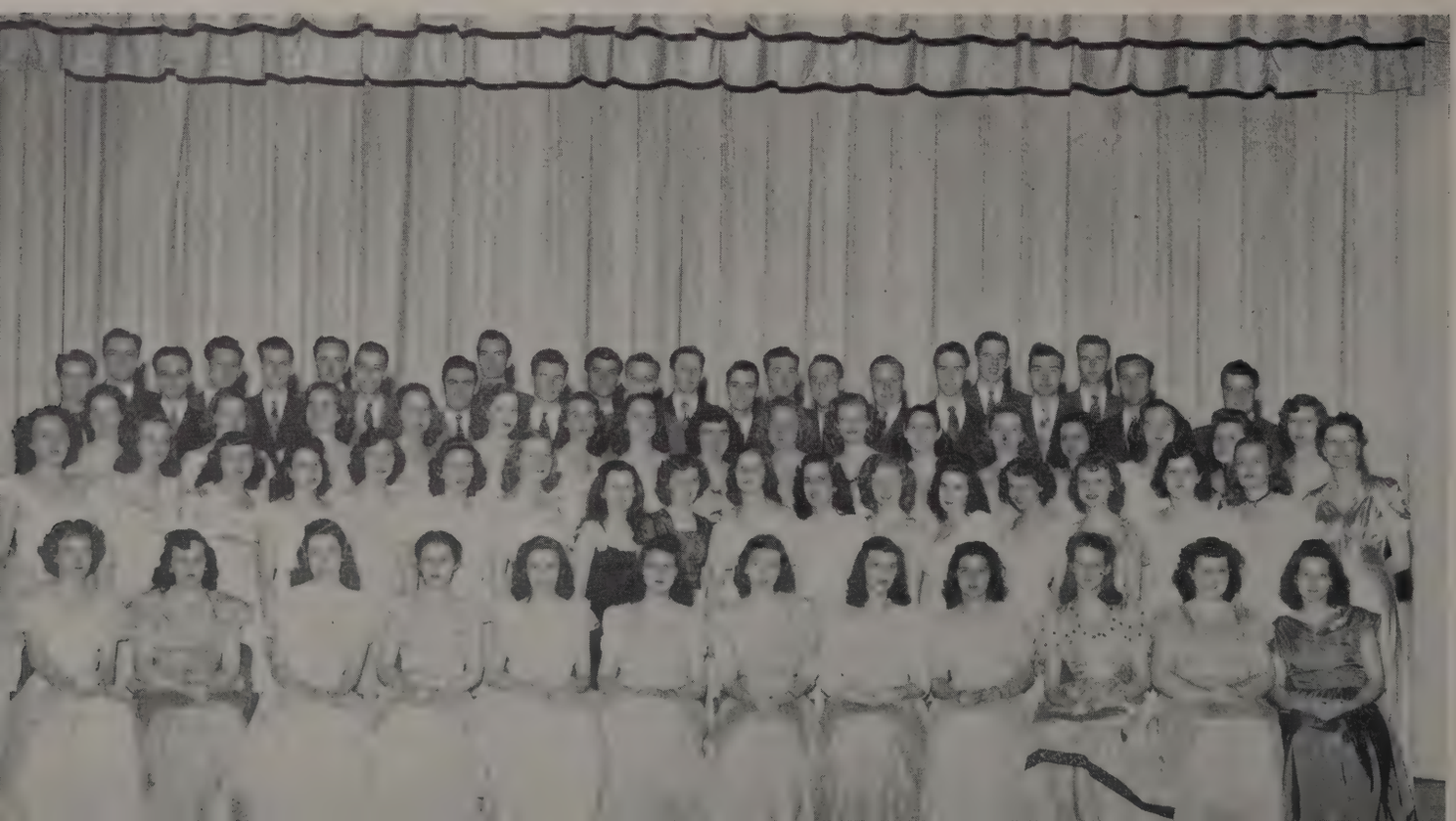

MUSICIANS' CLUB

First Row—Alvis, Locke, Gillen, Owens, Camp, Jarrett, West, Moody, Dunn, Wyckoff, Treasurer, Arnold, President. Second Row—Laine, Partin, Kerce, Overall, Anderson, Hardeman, Smith, Mitchell, Wheeler, Secretary. Third Row—Dailey, Douthitt, Smith, McClellan, Bobbitt, Anderson, Norris, Ezell, Ellzey, Vice-President. Fourth Row—Ellis, Stewart, Buffaloe, Hardy, Groome, Vickery, Miss Batey.

BAND

Andrews, Brooks, Brown, Chaffin, Chance, Dark, Dockery, Douglas, Ellzey, Gibson, Green, Groome, Hardison, Harris, Hatcher, Hodges, Hunt, Kerce, Lowry, Love, McConnell, McDonald, Mills, Payne, Scobey, Sides, Smith, Stanclif, Stockton, Stover, Summers, White, Woodward.

MEN'S QUARTET

Wayne Coats, First Tenor
Warren Morris, Second Tenor
Jay Church, Baritone
Warren Jones, Bass

GIRLS' GLEE CLUB

First Row—Hardeman, Alvis, Campbell, Mitchell, Wyckoff, Miss Deal, Director, Nash, Harris, Rascoe, Adams. Second Row—Gaines, Lenoir, Kerce, Hunt, Steen, Overall, Embry, Phieffer, Partin, Shook, Newton. Third Row—Russell, Tarence, Kerr, Wheeler, Barnes, Thurman, Buschmann, McClellan.

First Row—Miss Batey, West, Cavender, Hodges, Hall, Arnold, Bedi, Dailey, Betty White, Accompanist. Second Row—Gaw, Grace, Osborne, Green, Stancliff, Gregory, Glenn, Bailey, Brown, Kerce, Ellzey.

MEN'S GLEE CLUB

GIRLS' ENSEMBLE

Bernie Wyckoff, Barbara McClellan, Ruth Buschmann, Doris Alvis, Patsy Partin, Gloria Wheeler, Juanita Embry, Jean Overall, Ann Barnes

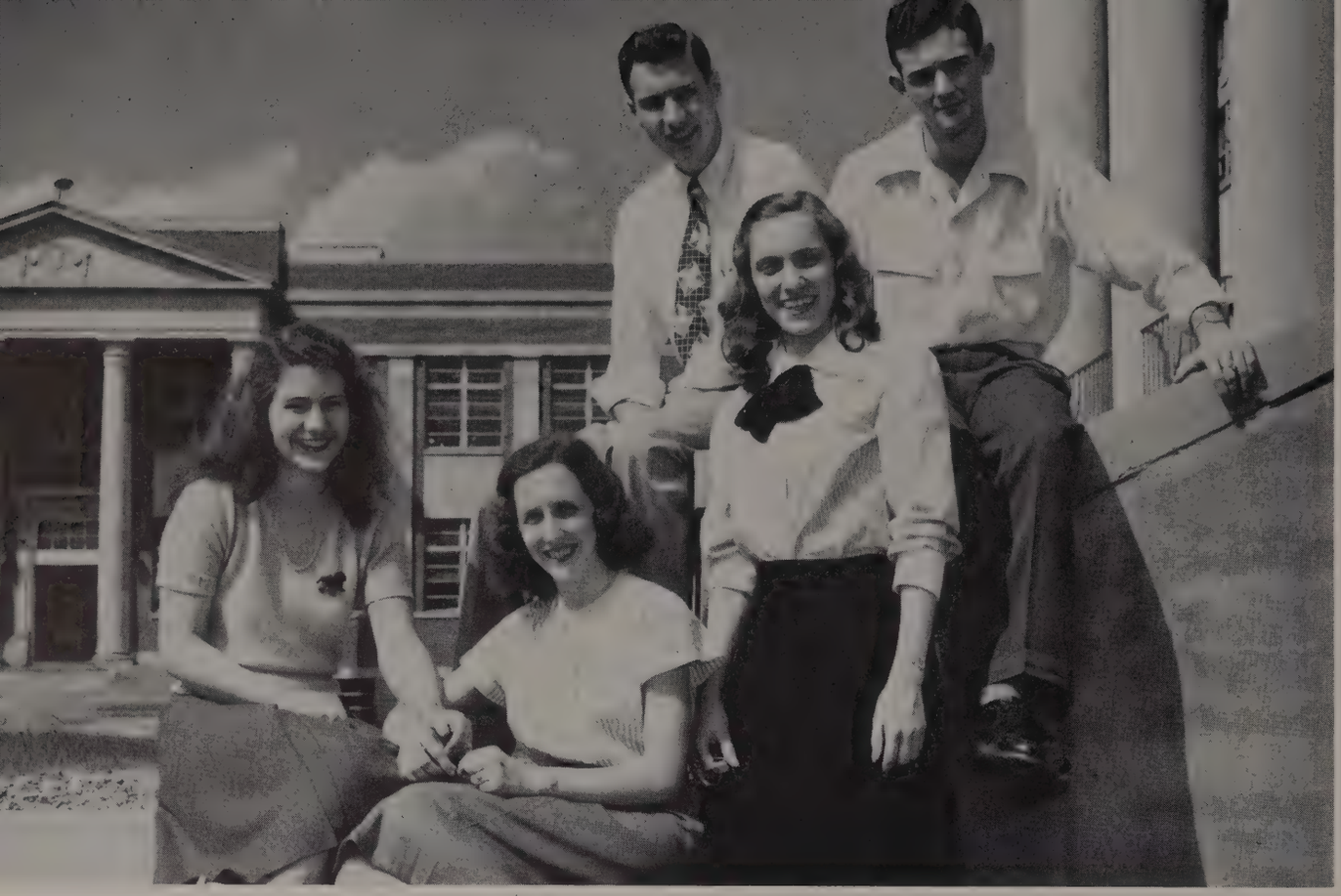

BUSINESS STAFF

Willie Claiborne Hooper, Jane Watson, Gerry Rader, Jennings Davis, Miles Ezell

J. W. DAVIS
Editor Elect, '49 Backlog

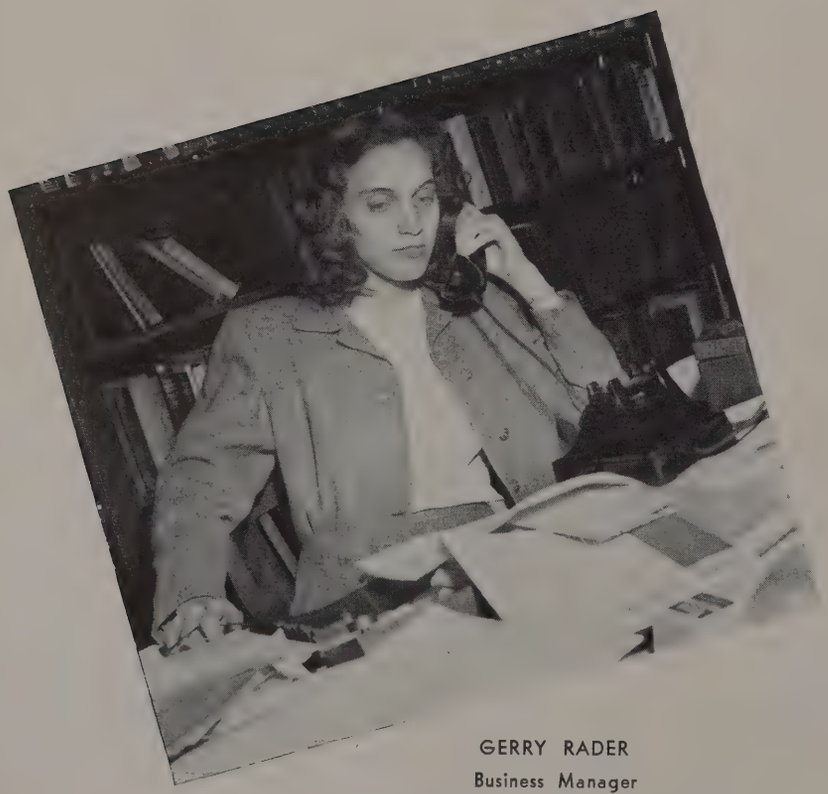

GERRY RADER
Business Manager

BACKLOG

Mrs. Ehl, Faculty Sponsor

Anne Early, Editor

EDITORIAL STAFF

Jerlene York, Anne Early, Della Lewis, Gilbert Richardson, Louise Adams, Hollis Parker, Jean Overall, Paul Mills, Margaret Lipscomb.

James Mathews, Editor

THE TOWER

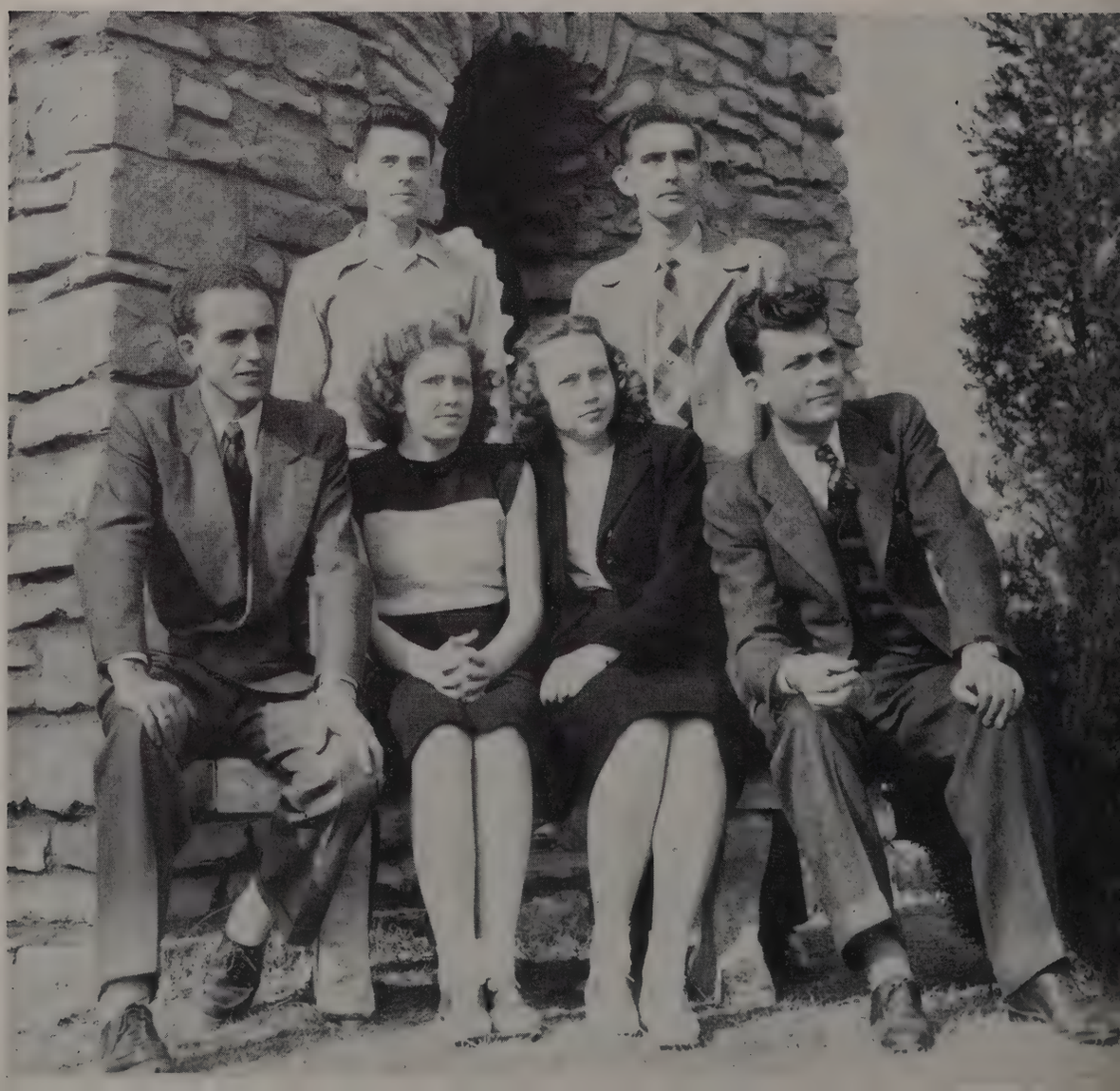

STAFF

J. W. Davis, Veleda Bush, Joyce Roberts, James Hughes, James Mathews, Bradie Anderson.

THE BABBLER

Paul Mills, Editor

STAFF

Ann Loftin, Mary Louise Baugh, Bill Bonner, Julia Bobbitt, J. W. Davis, James Mathews, Paul Mills, Ralph Perry, Nat Long.

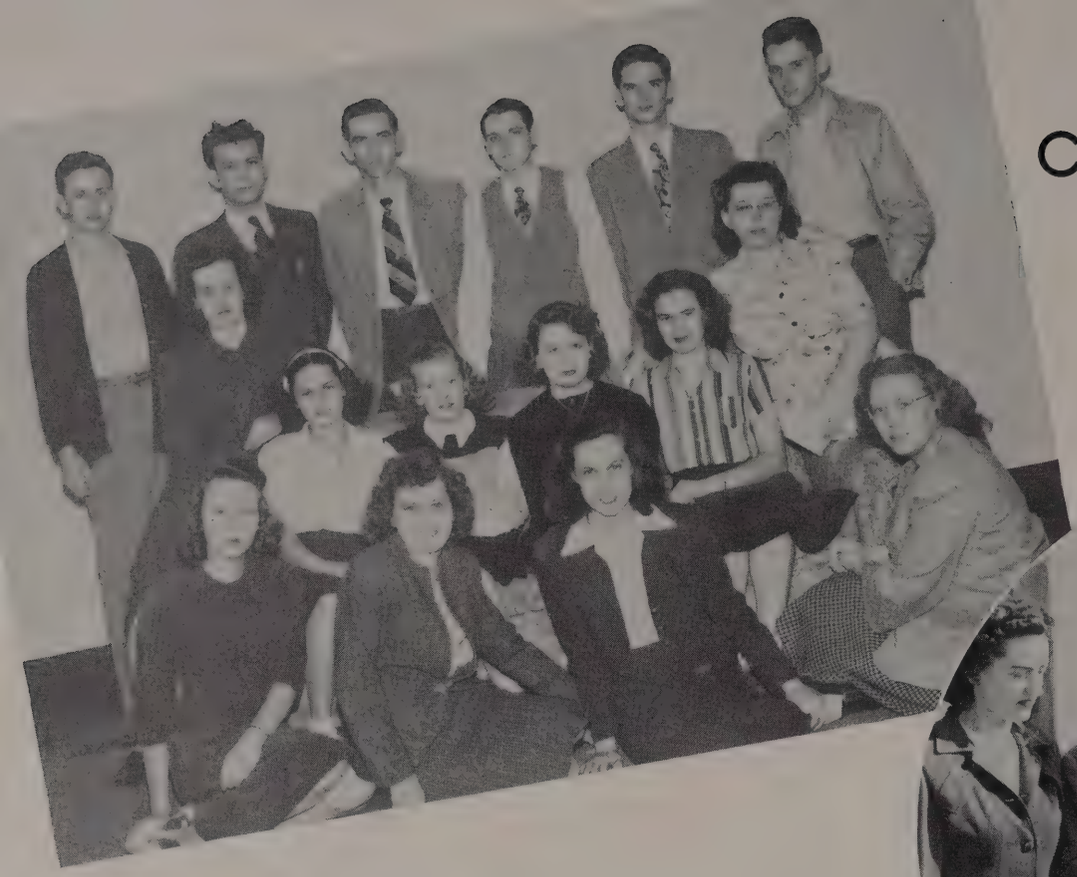

CREATIVE WRITERS

OFFICERS

Edward Holley, President
Louise Garrett, Vice-President
Mary Webb, Secretary
Mrs. Ehl, Sponsor

First Row—Roberts, Campbell, Gault, Gibson. Second Row—Garrett, Hunt, Bush, Anderson, Ledbetter, Webb. Third Row—Parker, Hughes, Anderson, Holley, Mathews.

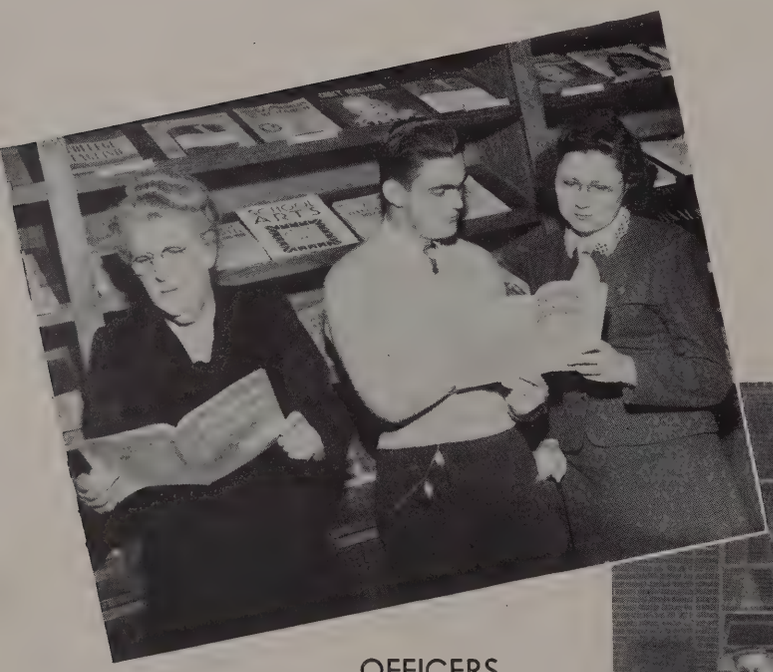

FUTURE TEACHERS

OFFICERS

Clarence Dailey, President
Della Lewis, Secretary
Mrs. Bell, Sponsor

Brown, Bush, Cantrell, Chaffin, Crafton, Dailey, M. Dixon, R. Dixon, Dunn, Earwood, Finn, B. Fujiwara, J. Fujiwara, Gibson, Harrison, Headrick, Herod, E. Holley, M. Holley, E. Holman, M. Holman, Holt, Hudgins, Killebrew, Lemon, Lewis, Mangum, Massey, Olds, Parker, Puckett, Robertson, Shuler, E. Smith, J. Smith, Sudberry, Underwood, Volkert, Warren, West, Williams, Windrow, Wood.

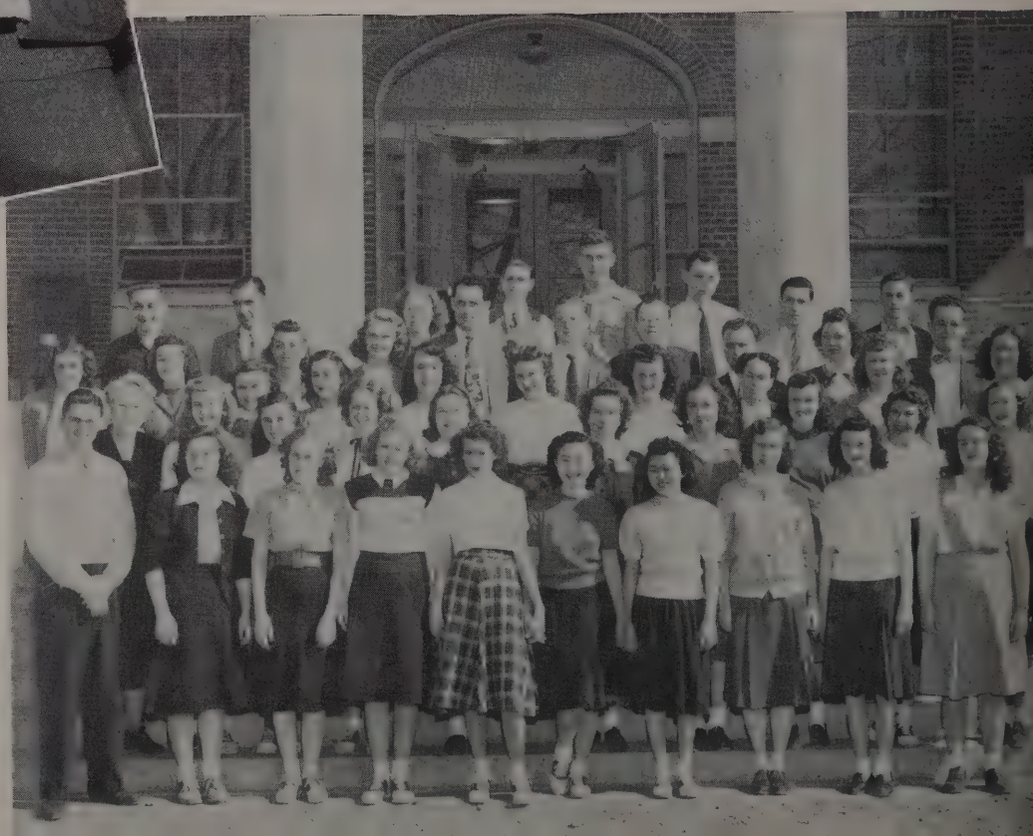

DEBATERS

Seated—Bunn, Gaines, Baxter, Crouch, Johnson, Roberts. Standing—Daimwood, Dailey, Kirkpatrick, Heflin, Stancliff, Crawley, Trimble, Bland, Hall, Green, Frizzell, Glenn.

Charles Crouch presenting Speech Trophy to President Pullias

SOCIAL WORKERS

Adams, Anderson, Anderson, Anderson, Allison, Baird, Balderson, Bass, Bennett, Boyd, Bridges, Brusse, Campbell, Cammack, Cutts, Douthitt, Duncan, Farrar, Gault, Gibson, Gill, Hardison, Harris, Harris, Hardison, Hudgins, Hunt, Jarrett, Johnson, Lawson, Lewis, Mace, Mangum, Mangum, Myers, Nichol, Nelms, Notgrass, Philpot, Ramey, Rankin, Richardson, Smith, Stenson, Summers, Vann, Volkert, Watson, Webb, White, Wilson, Winchester, Wooden.

Committee Leaders

GERMAN CLUB

Anderson, Andrews, Braucht, Brown, Dockery, Douthitt, Dudley, Ellzey, Feiber, Frizzell, Garrette, Hosse, Langston, Lemon, Owens, Perry, Sanders, Woodward.

OFFICERS

Jack Braucht, President; Dan Andrews, Vice-President; Jane Garrette, Secretary; Wayne Woodward, Treasurer; Miss Frizzell, Sponsor.

FRENCH CLUB

First Row—Holly, West, Burt, Loftin, Alvis, Welch, West, Holley, Newton, Gaines. Second Row—Mrs. Whitten, Sponsor, Hardeman, Bobbitt, Overall, Hadley, Philpot, Austin, Hunt, Lester, Johnson, Zazzi, Ezell. Third Row—Cadenhead, Hardison, Hutcheson, Ellzey, Hodges, Bland, Gibson, Lowry, Long, Batey, Graves, Kerr, Parker.

OFFICERS

Bill Ellzey, President
Dot Zazzi, Vice-President
Julia Bobbitt, Secretary

First Row—Loftin, Wyckoff, Bradshaw, Peden, Brown, Mills. Second Row—Parker, Hale, Benedict, Ezell, McGuire. Third Row—Morris, Early, Mason, Waddell. Fourth Row—Crouch, Sanders

STUDENT BOARD

Joe Sanders, President of student body
Ann Loftin, Secretary of student body

I. R. C.

Seated—Ellis, Lewis, Walderon, Dunlap, Rader, Bloomingburg, Zazzi, Crouch, Bunn, Brooks. Standing—Mr. Matthews, Hilbert, Herod, Cadenhead, Hardeman, York, Loftin, Watson, Lipscomb, Goin, Lee.

OFFICERS

Charles Crouch, President
Roger MacKenzie, Vice-President
Gerry Rader, Secretary
Mr. Matthews, Sponsor

OFFICERS

Ralph Perry, President
Warren Morris, Vice-President
Jackie Comer, Secretary
Donald Perry, Treasurer
Earle West, Sponsor

CAMERA CLUB

Braucht, Bynum, Clevenger, Comer, Ericson, Holman, Hunt, Ledbetter, Morris, D. Perry, R. Perry, Rankin, Richardson, Roberts, Roesel, Smith, Teal, Webb.

Seated—Brusse, Lowry, Hooper, Watson, Gault, Bobbitt, Baugh, Long, Perry, Law, Roesel, Loftin. Standing—Clevenger, Bonner, Mills, Braucht, Davis, Nicholas, Campbell, Miller, Wyatt, East, Mathews, Hughes.

PRESS CLUB

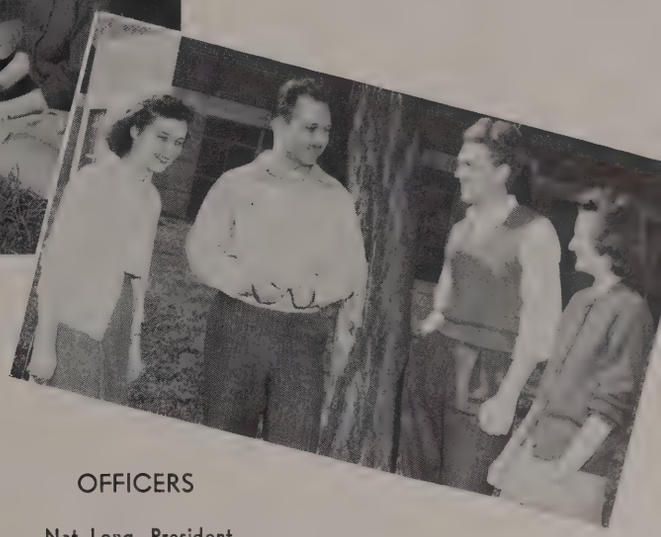

OFFICERS

Nat Long, President
Ralph Perry, Vice-President
Ann Loftin, Secretary
Barbara Brusse, Treasurer

HOME EC CLUB

OFFICERS

Mary Louise Baugh, President
Annie Leong, Vice-President
Frankie Wallace, Secretary
Nearene Campbell, Reporter

Leong, Ledbetter, Bush, Jarrett, Morgan, Jarrett, Watson, Cutts, Brusse, Carr, Wherry, Young, Baugh, Allison, Turner, Smith, Wallace.

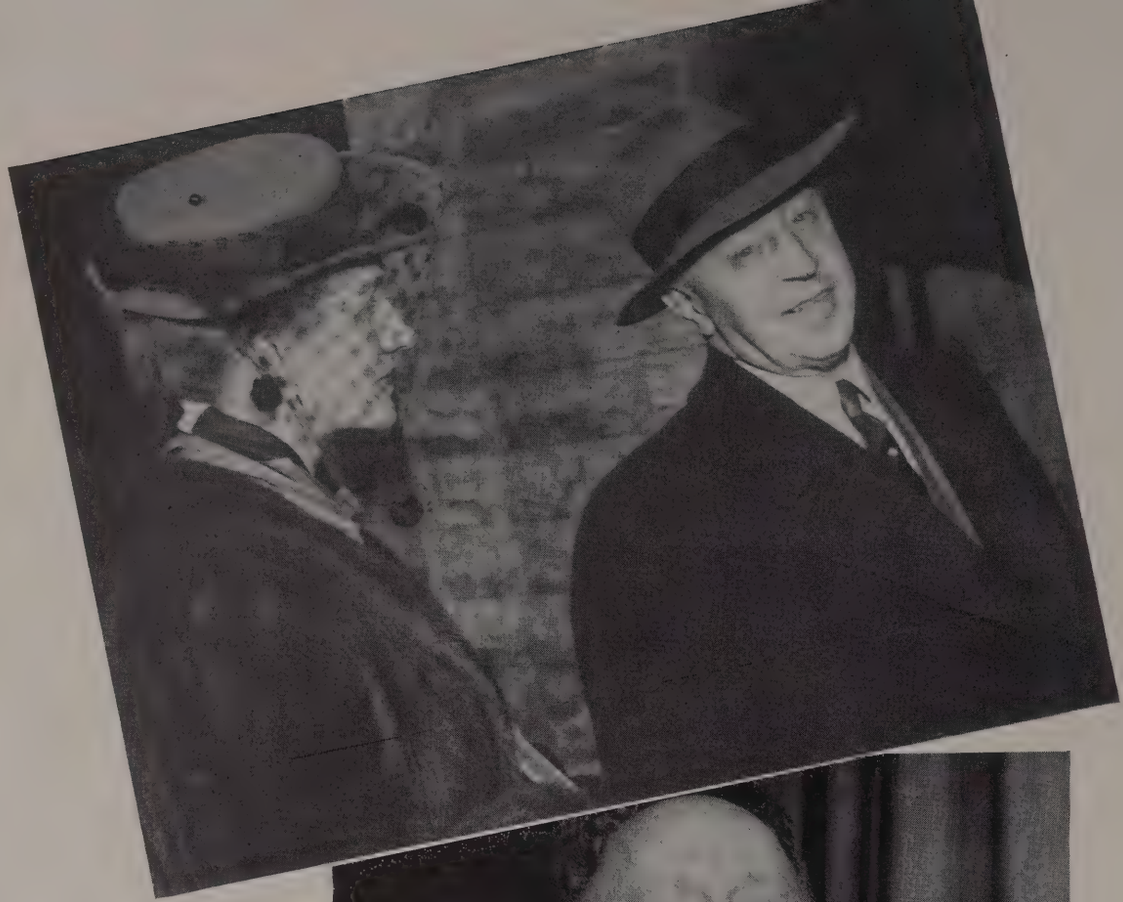

19 LIPS ART SER

Artur Rubinstein
Renowned Pianist

Sir Hubert Wilkins
Noted Explorer

48 COMBIST IES

Dr. Wm. Norwood Brigance
Author and Lecturer

The late Dr. A. M. Harding
Famed Astronomist

"Our task will

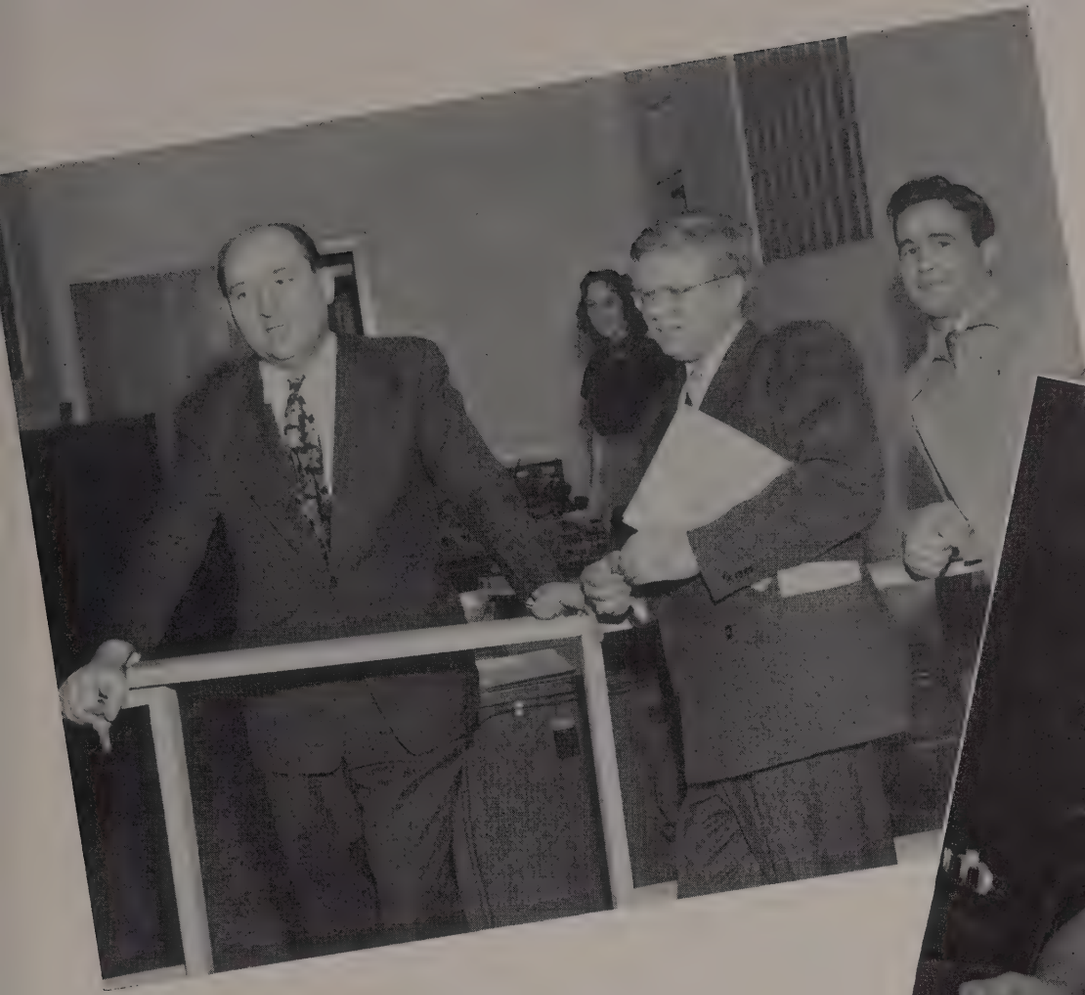

never be completed"

Snaps

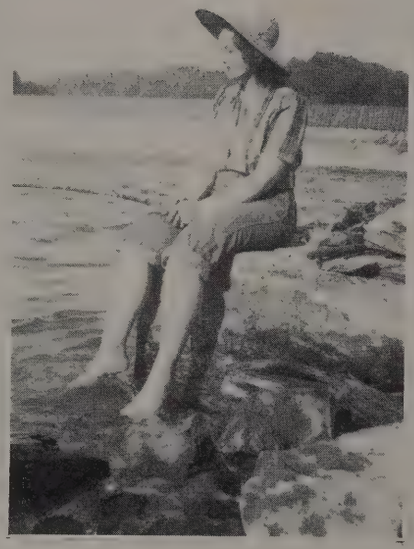

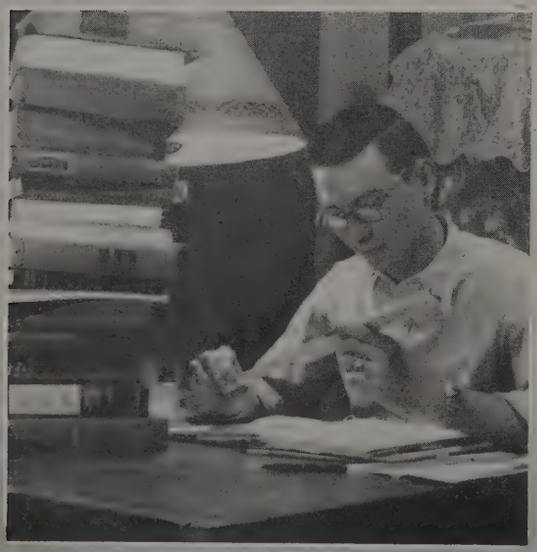

Poses

1. Piggy! . . . 2. Scotch—No, just Scotty! . . . 3. Winter wonderland! . . . 4. The meek little girl! . . . 5. The trouble with women is . . . ! . . . 6. Ruff tuff Buff—sho' nuff! . . . 7. A knot on a log! . . . 8. Fiend! . . . 9. Red on the head! . . . 10. Three is a crowd! . . . 11. Lights out! . . . 12. Casanova Lee from Sparty! . . . 13. Man of many moods! . . . 14. Bill's best . . . oops only girl!

1. Snowball queen! . . . 2. The more we get together! . . . 3.Touchdown take off! . . . 4. Studying about a game, Garrett? . . . 5. Fessor . . . 6. Is this a room in Elam? . . . 7. Jest a sittin' and a waitin' . . . 8. Surgeon Bill! . . . 9. Ipana for the smile of beauty! . . . 10. Bashful Boob! . . . 11. Roommates! . . 12. Always room for one more! . . . 13. Isn't she pretty?

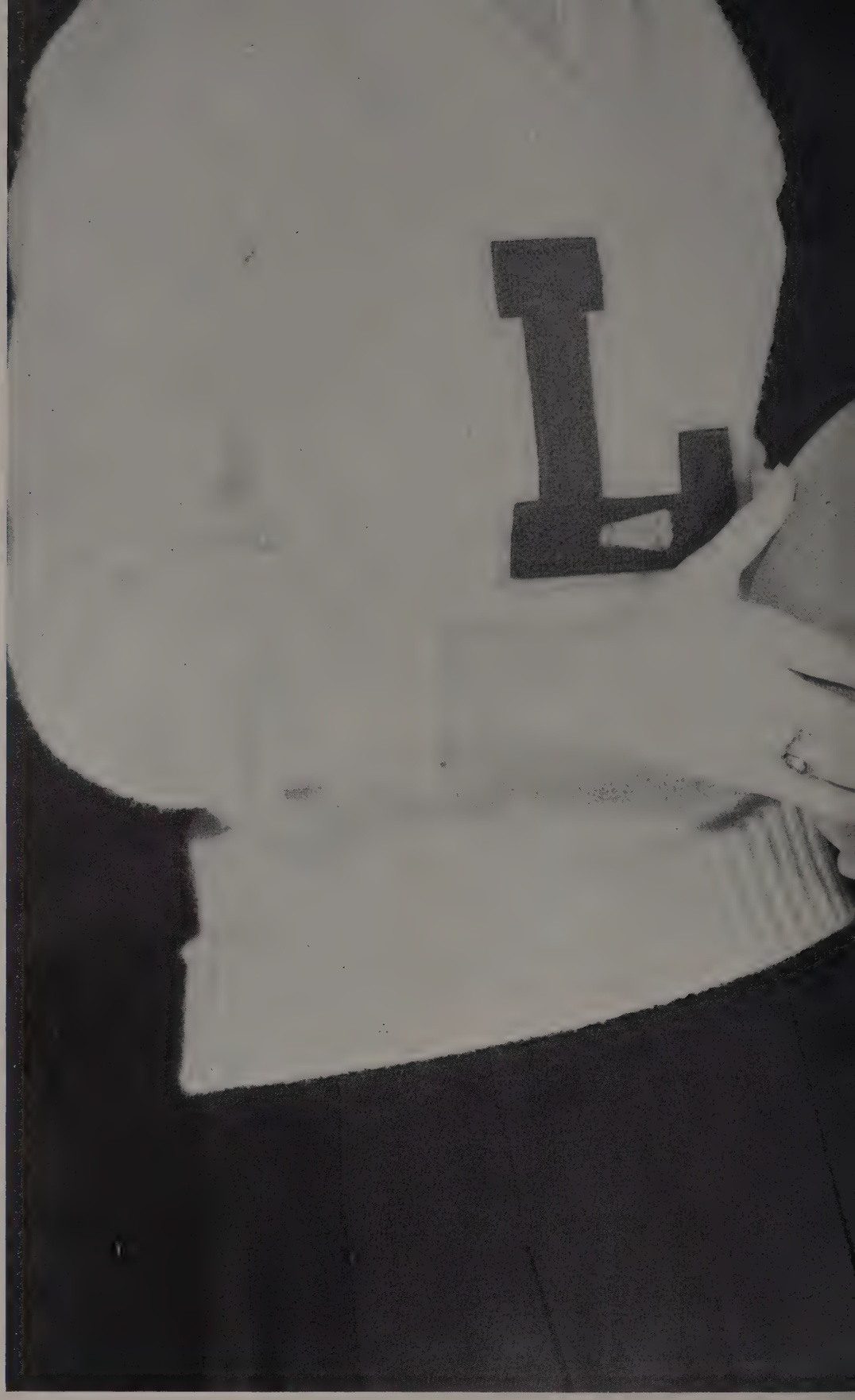

P O

R T S

CHEERLEADERS

Mary Ann Bradshaw, Bob Brooks, Fannie Rice Gill, Clayton Briley, Jerlene York

Essential to any good ball game is an inspiring cheering section. Making sure that nothing was lacking at any of the Bisons' games this year were the above five. As the team played hard, this quintet produced many stirring yells to help insure a victory. The students elected them, and they did their job well, even when Bob Brooks lost a shoe in mid-court.

COACH EUGENE BOYCE

To plan an intramural program, to keep everybody playing, and to produce winning Bisons are the jobs of "Fessor" Boyce. As the records of the year are carefully examined, one can easily see that his easy manner and quiet skill accomplish their purpose.

Jimmy Eaton, Manager

Bob Brewer, Trainer

Bill Bonner, Sportscaster

BASKET

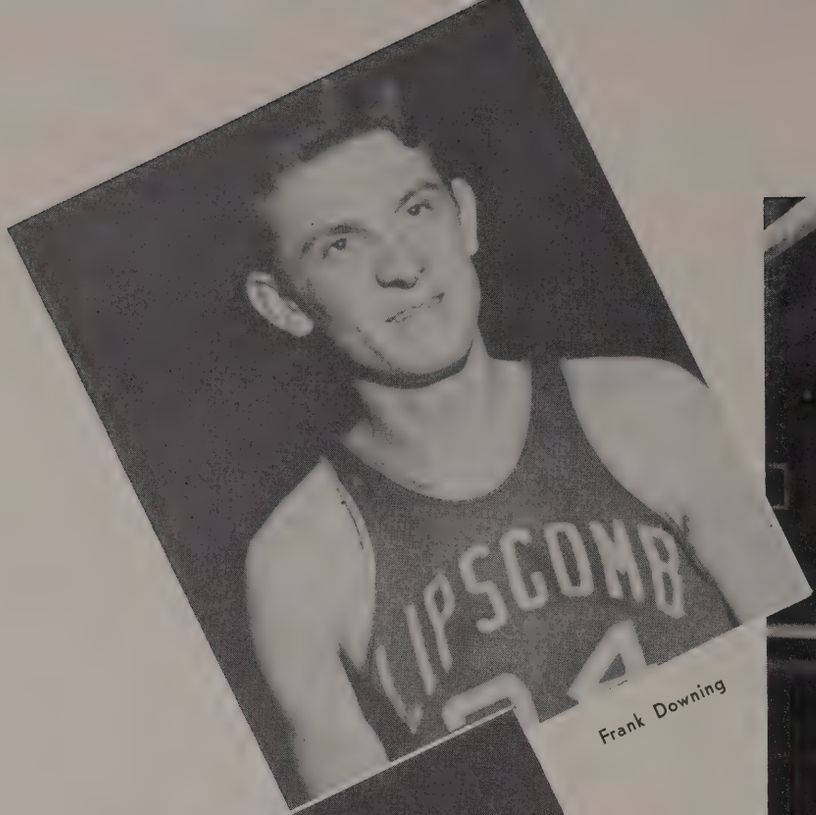

Frank Downing

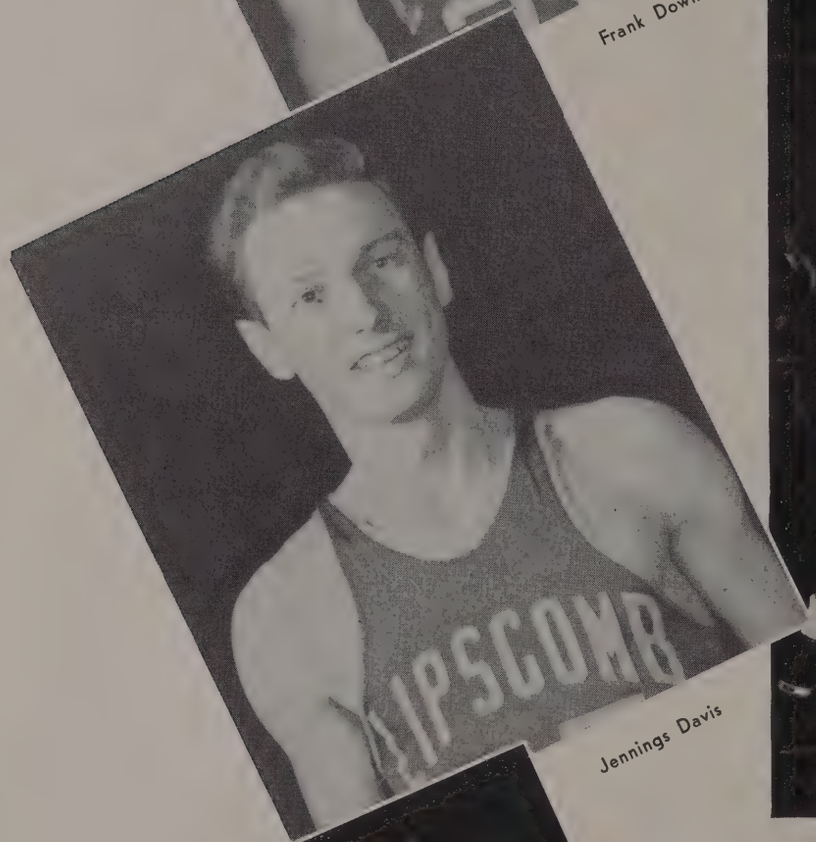

Jennings Davis

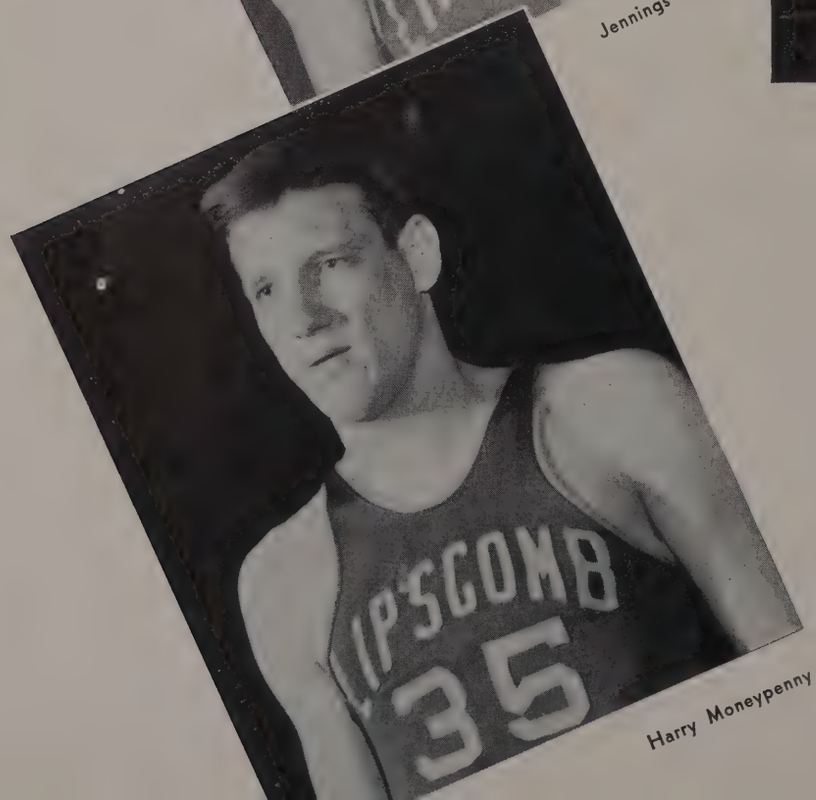

Harry Moneypenny

Boasting a won-lost record of 16-10, Coach Gene Boyce's Bisons finished one of Lipscomb's greatest basketball seasons. Beginning the play with powerful Vanderbilt of the Southeastern Conference the Herd was outclassed in the final minutes of the game and relinquished a stubborn 43-57 verdict. Going to Pulaski for the next encounter, the team had a chance to "fill the net" and returned home with a 70-35 victory. The next game with TPI of Cookeville was a heartbreaking loss. The Eagles managed to edge by the Bisons by five points—the score: 50-55. Sewanee's "University of the South" came to the Center Gym for the following tilt, but they were sent back smarting under a 51-21 defeat.

BALL

George McIntosh

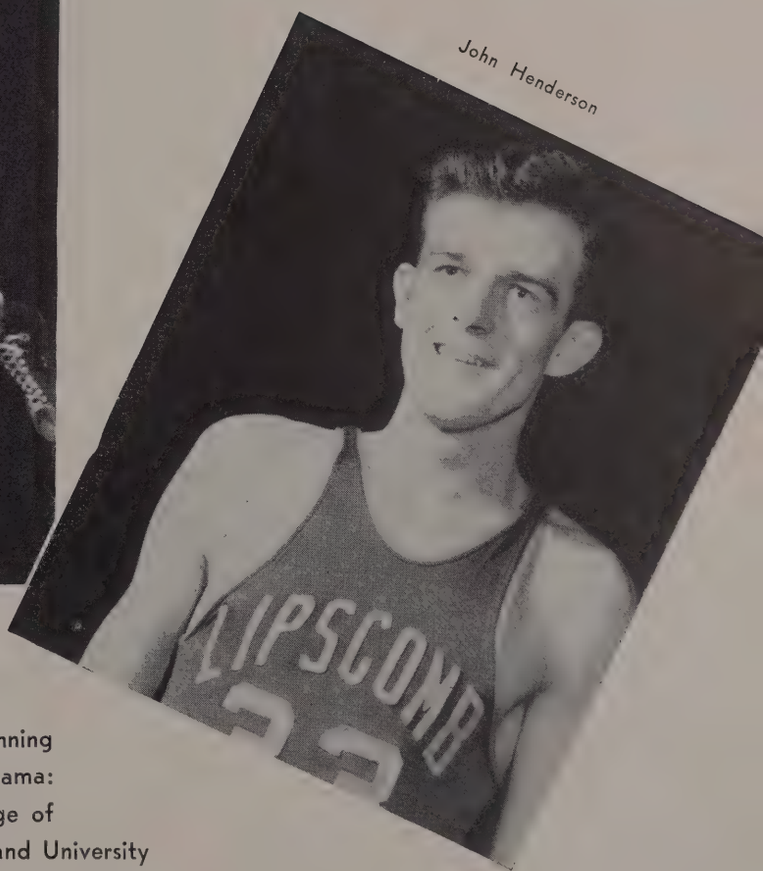

John Henderson

Traveling to Cookeville the Bisons failed to avenge the previous loss and dropped the contest to the Eagles this time by seven points—43-50. Proceeding from TPI the team journeyed to Sewanee to begin a six-game winning streak taking in turn: Sewanee: 54-38; Athens College of Athens, Alabama: 99-48—one of the most impressive victories of the year; Lambuth College of Jackson, Tennessee: 54-40; FSTC of Florence, Alabama: 78-65; Cumberland University of Lebanon, Tennessee: 68-63; and Union of Jackson, Tennessee: 64-51. MTSC of Murfreesboro ended this string of wins by taking the next game 66-53. The following two games were defeats also as Vanderbilt and Austin Peay of Clarksville topped the scoring by 57-37 and 54-51, respectively. On the victory trail again the purple and gold began another series of five wins as Cumberland again fell 72-39; Lambuth 55-44; Union 94-63—a game in which big Harry Moneypenny netted 34 points to break an all-time Lipscomb scoring record; and Martin 74-41. This streak was finally broken in the last game of the regular season when Austin Peay downed the Bisons 63-55.

Don McIntyre

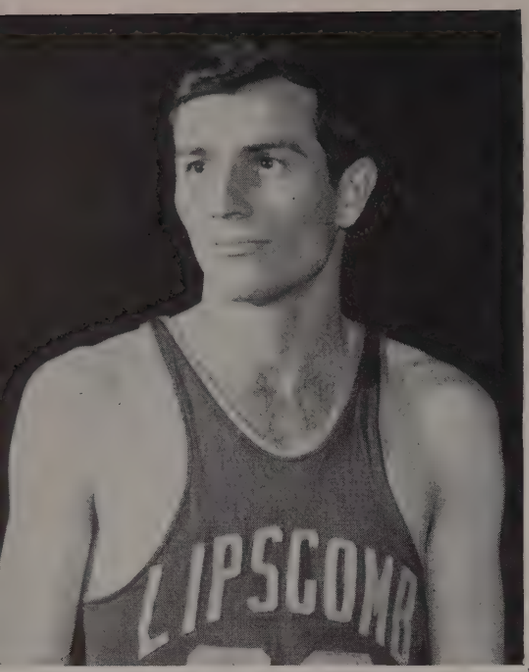

The Bisons entered two tournaments this season. In the first, the recently organized Volunteer State Athletic Association Tourney, they opened against MTSC of Murfreesboro and advanced to the later rounds with a convincing 58-41 win. But with Captain Frank Downing suffering from an injury which hampered him the last of the season, Lincoln and Austin Peay in succession proved to be too much for the Herd in the following games and they wound up on the bottom side of the two scoring parades 56-65 and 64-83. With these losses the Bisons captured fourth place in the tourney and Jennings Davis was named on the all-tournament selection. The second tournament, the Mississippi Valley Conference, saw Lipscomb pitted against Northwest Mississippi whom they toppled 79-52. But, as in the previous tourney, the Herd failed to survive the second game and Paducah Junior

Miles Ezell

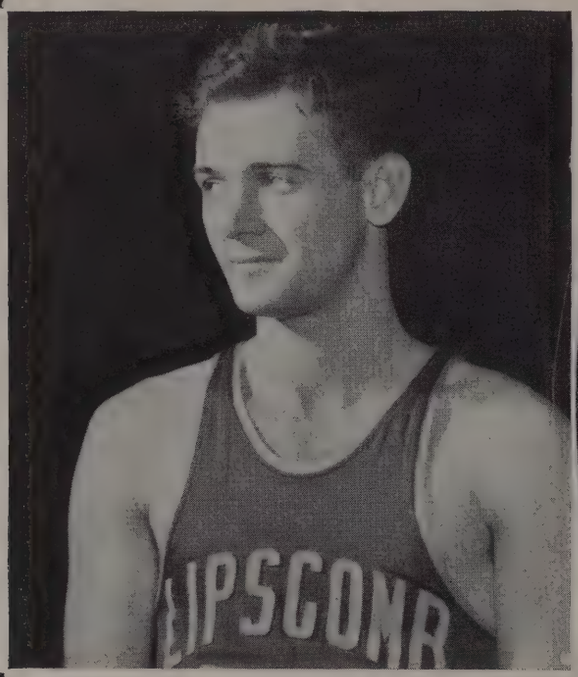

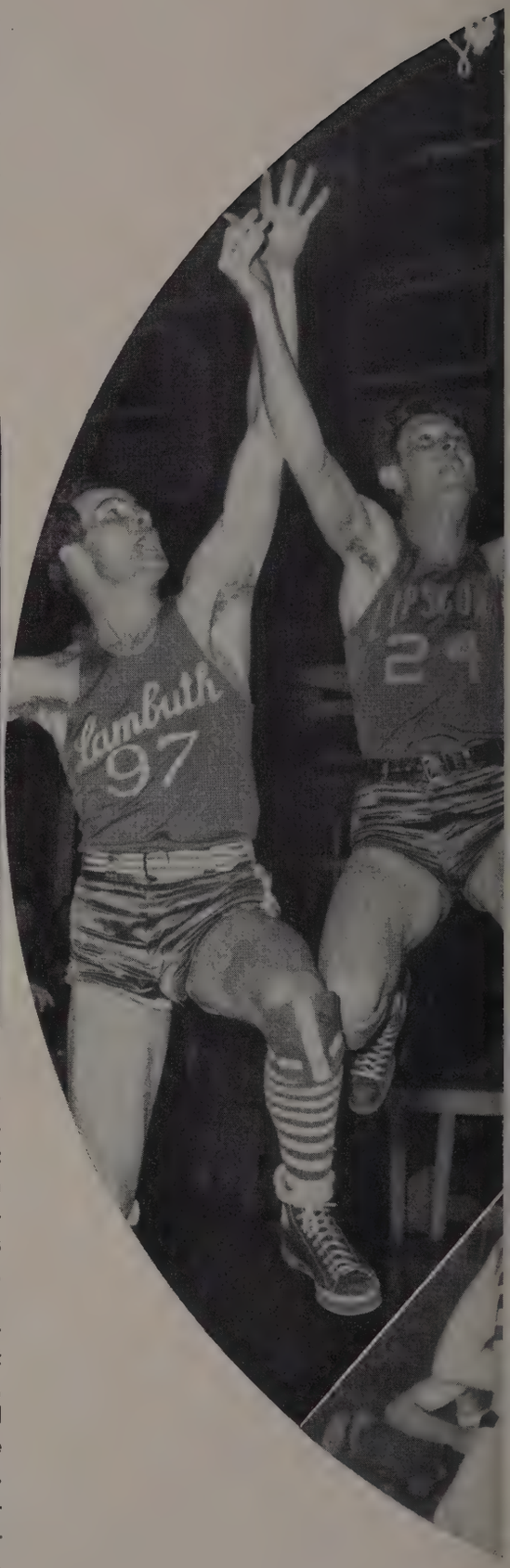

College removed them from the semi-finals 66-51. In the final tilt with Florence State Teachers the Bisons were pushed all the way, but a basket by Davis near the close of the game put them in the winning class. They returned to the campus with third place trophy and two men, Davis and Moneypenny, on the tournament selection.

Topping a successful season the team was honored with a banquet presented in the Student Cented by O. J. Davis, Sr. George McIntosh, speedy and sturdy Bison guard, was presented with a trophy naming him the Most Valuable Player of the year. Fifteen men received letters. Those receiving the coveted awards were: Captain Downing, Alternate Captain Davis, Moneypenny, Henderson, McIntosh, McIntyre, Nix, Hendon, Ezell, Rice, Grandy, Kirk, Temple, Mason, and Russell.

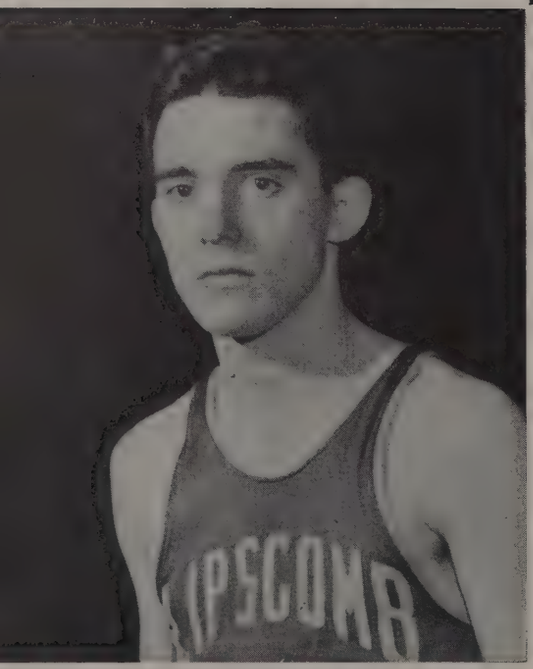

Bob Mason

Hardeman Hendon

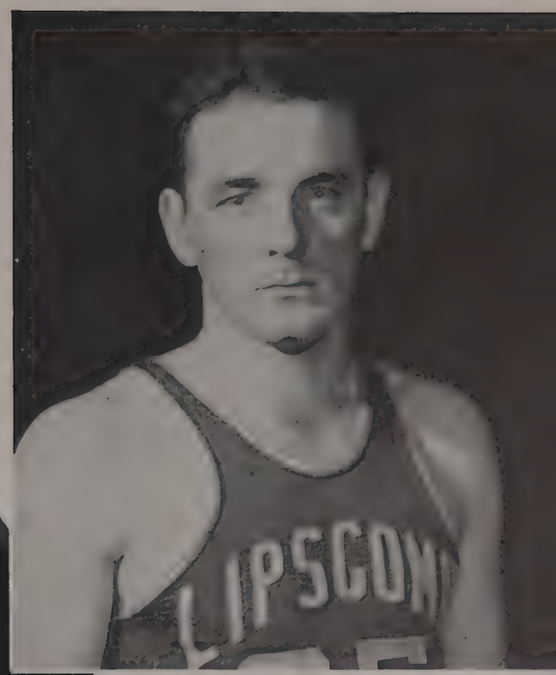

Joe Nix

HOMECOMING QUEEN

GLORIA WHEELER

Setting a precedent for coming basketball seasons, beautiful Gloria Wheeler reigned as Homecoming Queen at the Lipscomb-Austin Peay game February 23. Serving as her attendants were Caneta Philpot, runner-up for the honor, Tommie Carolyn Byrd, and Ann Barnes.

Left to right: Captain Frank Downing, Queen Gloria Wheeler, and attendants Tommie Byrd, Ann Barnes, and Caneta Philpot.

Queen and attendants anxiously watch game

"Birdie," the orator

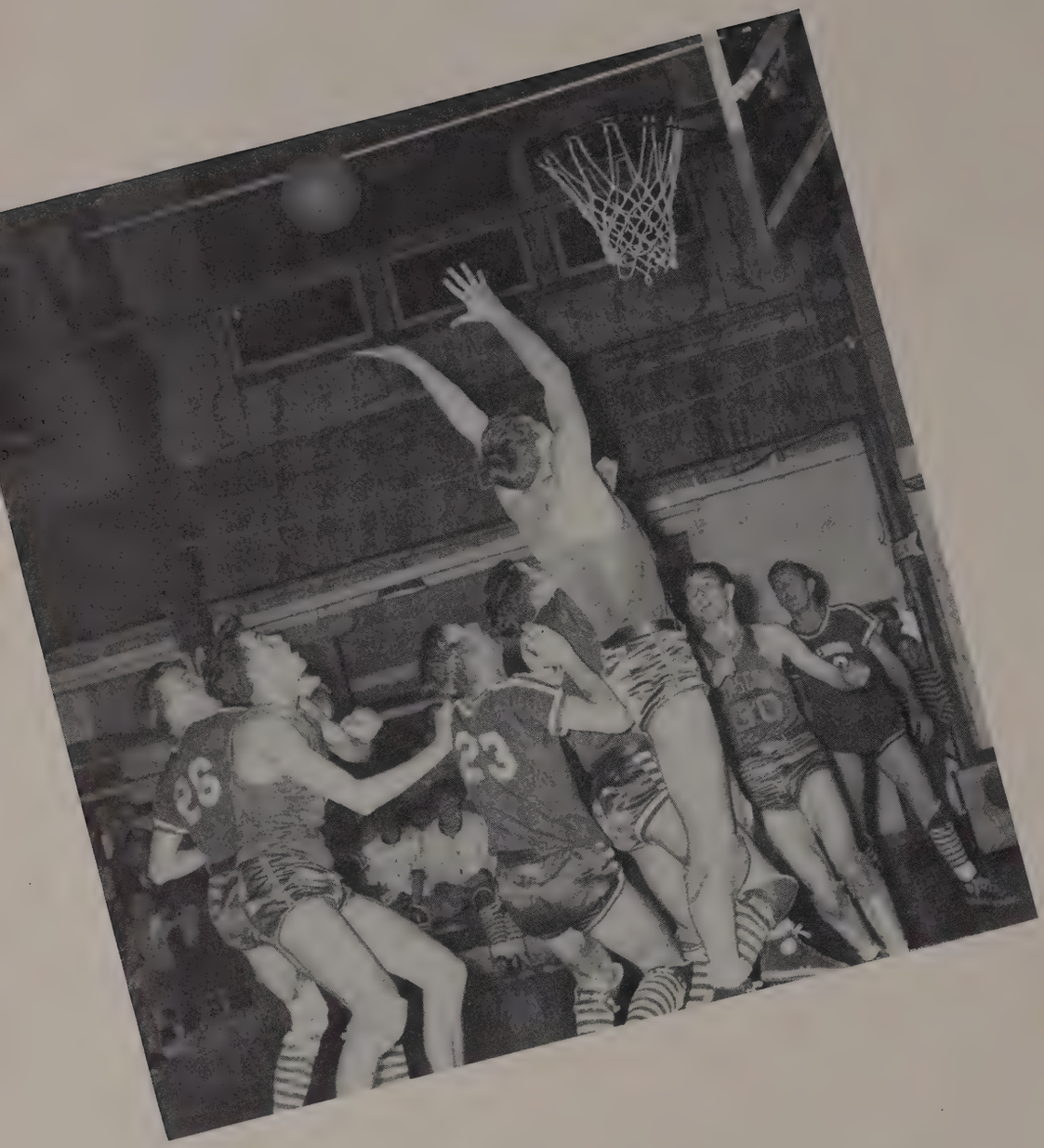

T
E
A
M
W
O
R
K

Ralph Grandy

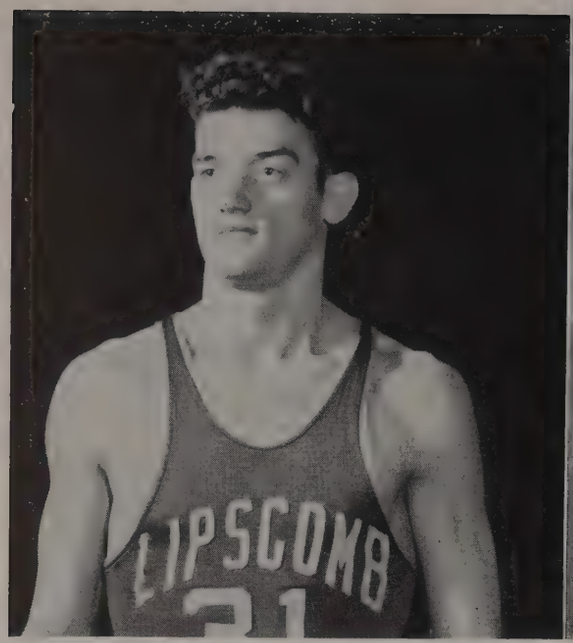

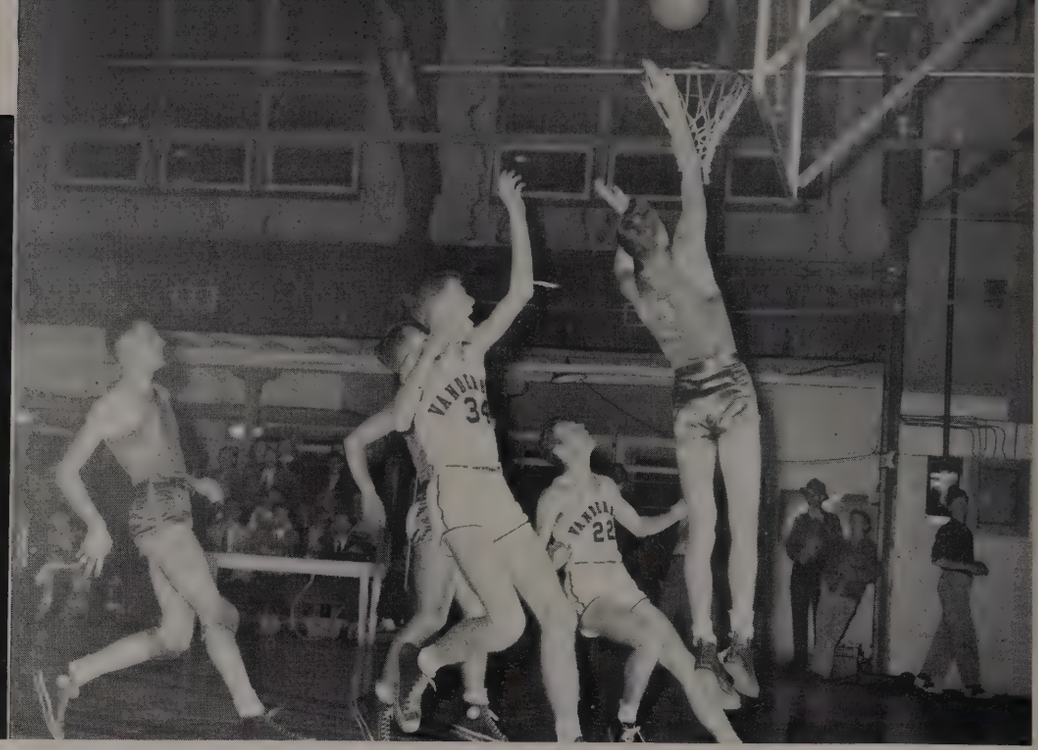

SCHEDULE

Lipscomb	43	Vanderbilt	57
Lipscomb	70	Martin	35
Lipscomb	50	TPI	55
Lipscomb	51	Sewanee	21
Lipscomb	43	TPI	50
Lipscomb	54	Sewanee	38
Lipscomb	99	Athens	48
Lipscomb	54	Lambuth	40
Lipscomb	78	Florence	65
Lipscomb	68	Cumberland	63
Lipscomb	64	Union	51
Lipscomb	53	MTSC	66
Lipscomb	51	Austin Peay	54
Lipscomb	37	Vanderbilt	57
Lipscomb	72	Cumberland	39
Lipscomb	55	Lambuth	44

Lipscomb	94	Union	63
Lipscomb	43	MTSC	36
Lipscomb	74	Martin	41
Lipscomb	55	Austin Peay	63

VSAC TOURNEY

Lipscomb	58	MTSC	41
Lipscomb	56	Lincoln	65
Lipscomb	64	Austin Peay	83

MVC TOURNEY

Lipscomb	79	Northwest Miss.	52
Lipscomb	51	Paducah	66
Lipscomb	65	Florence	63

Johnny Temple

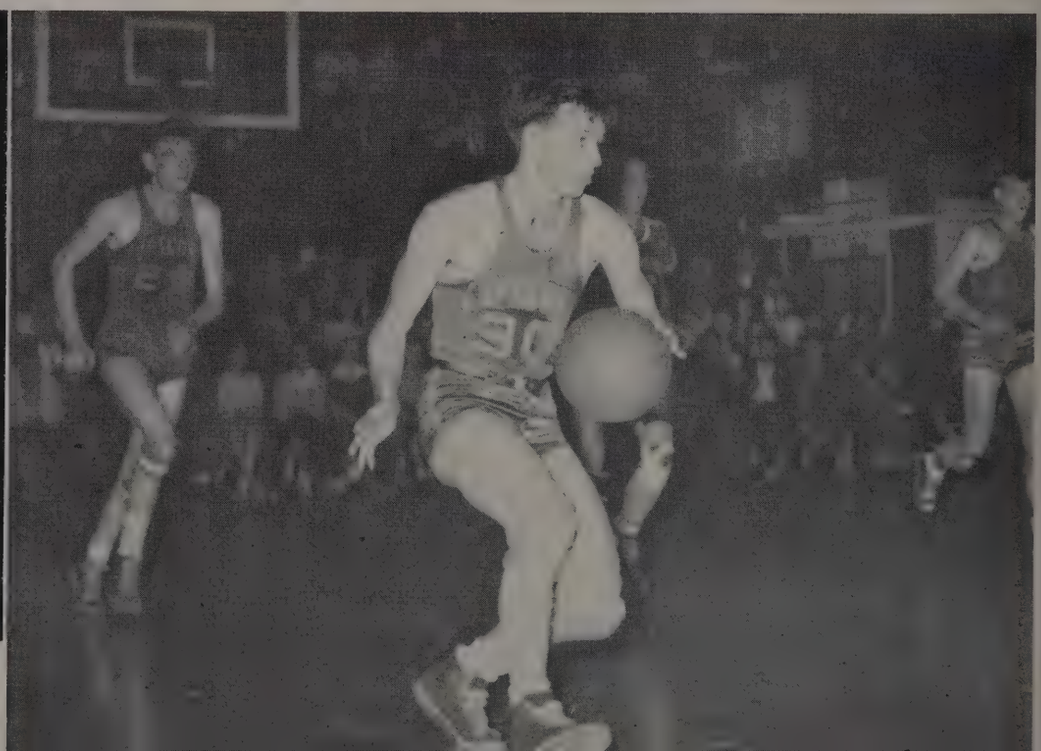

Hoyt Kirk

Harry Rice

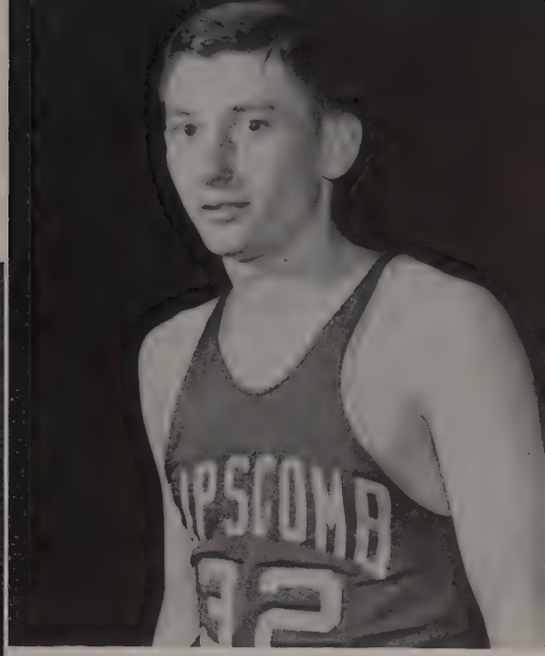

Roger Russell

Front row—Bobby Mason, Hardeman Hendon, Capt. Frank Downing, Alt.-Capt. Jennings Davis, George McIntosh. Second row—Miles Ezell, Don McIntyre, Harry Moneypenny, Harry Rice. Third row—John Henderson, Hoyt Kirk, Ralph Grandy, Johnny Temple, Roger Russell, Joe Nix

"B" BISONS

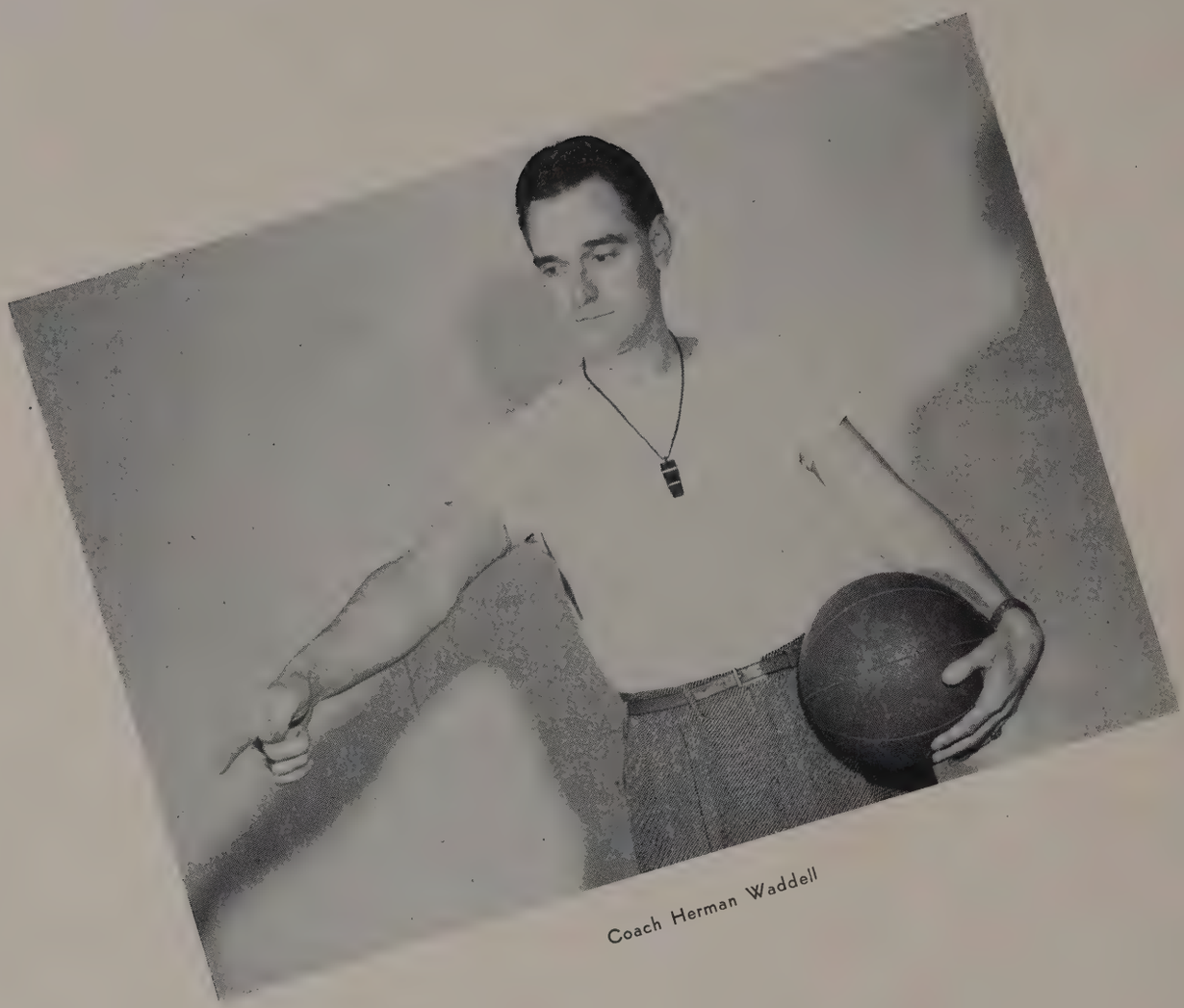

Coach Herman Waddell

The mid-season illness of Coach Waddell hindered progress, but the B team made valiant efforts in all of its games. A few contests ended in defeat, but the opposition had only a few points lead when the final whistle blew.

Acting as a resource for the varsity, a few players were graduated to the higher team. The boys remaining carried on with determined spirit and compiled a fair average despite the adverse conditions.

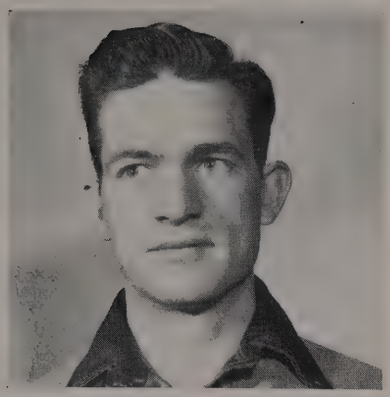

Wennie Taylor

Alan Campbell

Sam Jones

Chinky Brewer

RECORD

Lipscomb	47	Wright's Photo	33
Lipscomb	56	Martin	30
Lipscomb	39	Peabody	47
Lipscomb	39	Austin Peay	43
Lipscomb	32	Lambuth	35
Lipscomb	33	Cumberland	28
Lipscomb	54	Austin Peay	61
Lipscomb	19	MTSC	21
Lipscomb	24	Cumberland	28
Lipscomb	52	Martin	29

Berry Shirley

Walter Payne

Lee Marsh

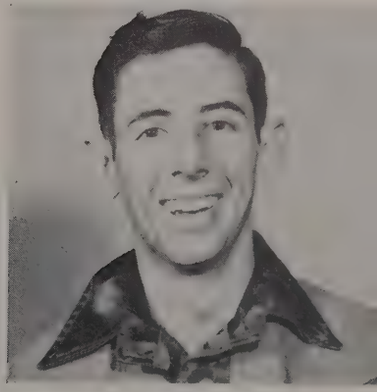

Robert Hendricks

William Heflin

INTRA

SOFT

Each year Lipscomb presents a varied intramural program in which many students eagerly participate. The competition is often keen and the spirit is always high.

This 1947-48 year was no exception. Athletic Director Gene Boyce planned games and tournaments, and all who joined in the fun remember with joy the hours spent in play. The following groups were victorious in their endeavors and played hard for their deserving honors.

CHAMPS

Orie Sims, Johnny Temple, Winnie Taylor, Harry Moneypenny, Bobby Mason, Dan McIntyre, Chinky Brewer, Ralph Grandy, Roger Russell, Sam Jones.

MURALS

BALL

Edsel Holman

Harry Moneypenny

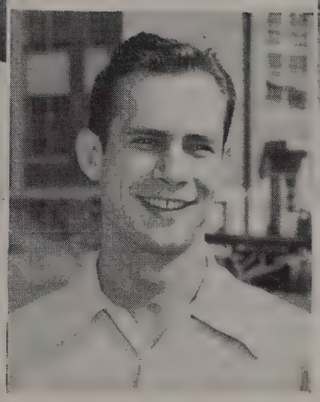

Kenneth Keele

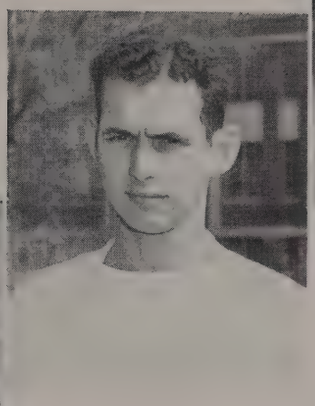

Chink Brewer

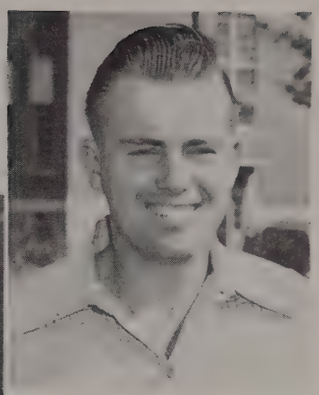

ALL-STARS

Don McIntyre

Bob Brewer

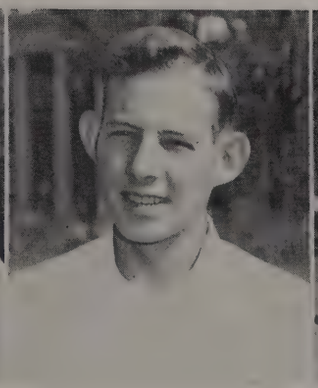

Frank Yates

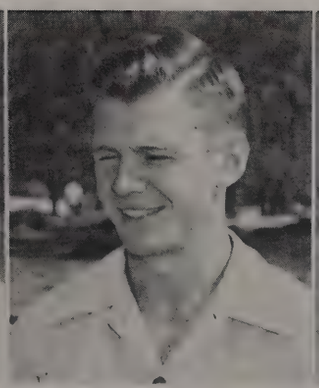

Arthur Moody

SIX-MAN FOOTBALL

Don Gossett

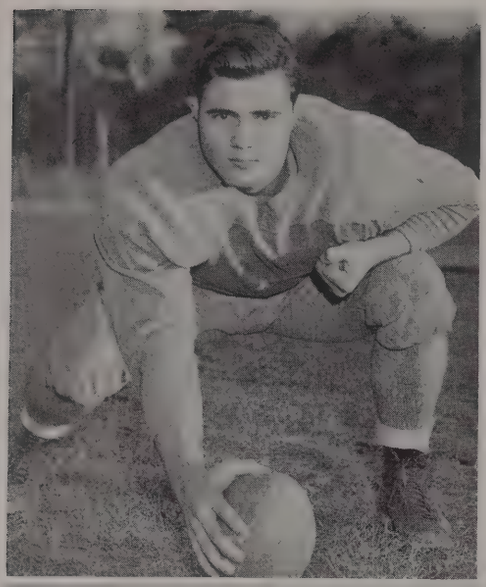

Erchel Bean

CHAMPS

Front row—Gossett, Embry, Harris, Wilson, Johns, Payne. Back row—Anderson, Clark, Harding, Bean, Naive

GIRLS' BASKETBALL

CHAMPS

Front—Adams, Shuler, Goin. Standing—Buschman, Jones, McWhorter, and Fergerson

ALL-STARS

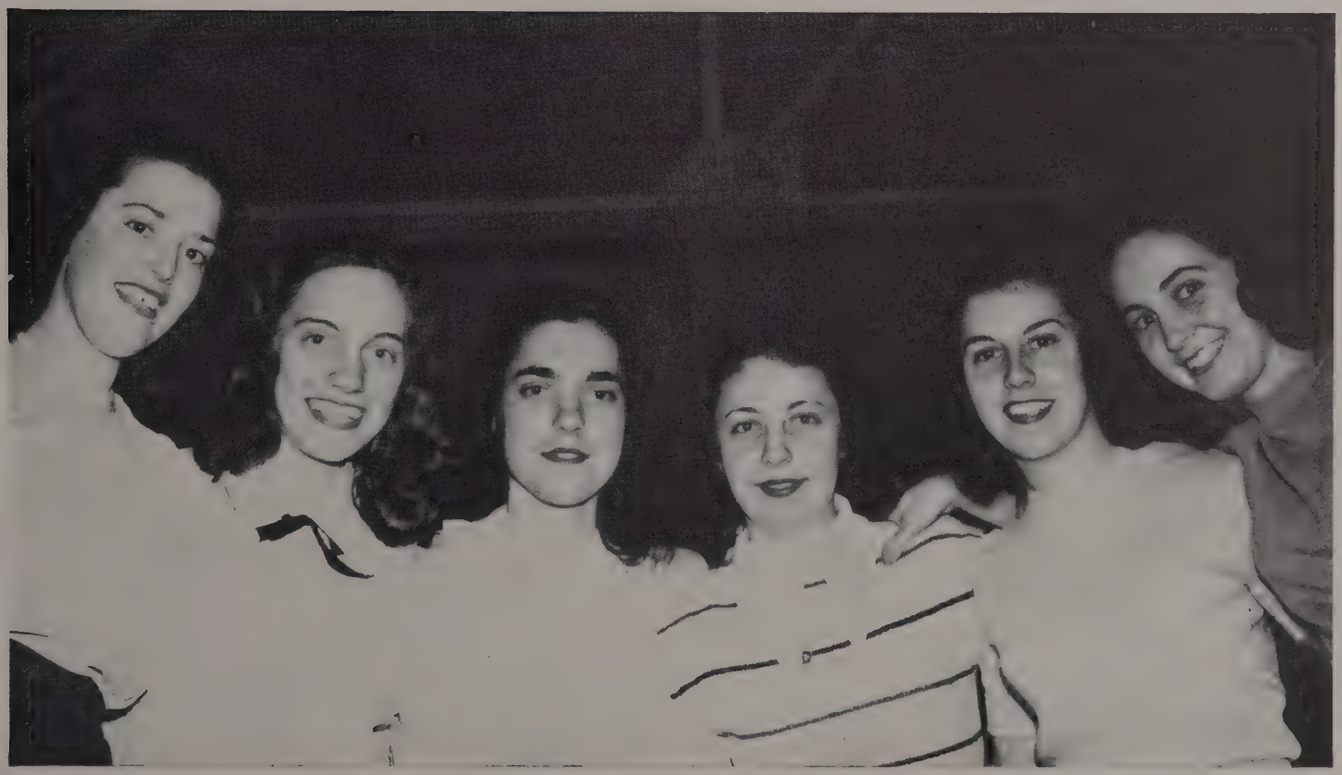

Overall, Rader, Jones, Stutts, Dickey, Kerce

BOYS'

Are all these boys?

CHAMPS

Front—McCracken, W. E. Warren, Hardison, Wiser. Back—Vining, C. Warren, Heflin, Naive

BASKETBALL

ALL-STARS

Front—Hall, Warren, Wilson, Collins, Davis. Back—Stewart, Heflin, Bean, Woods, Carter

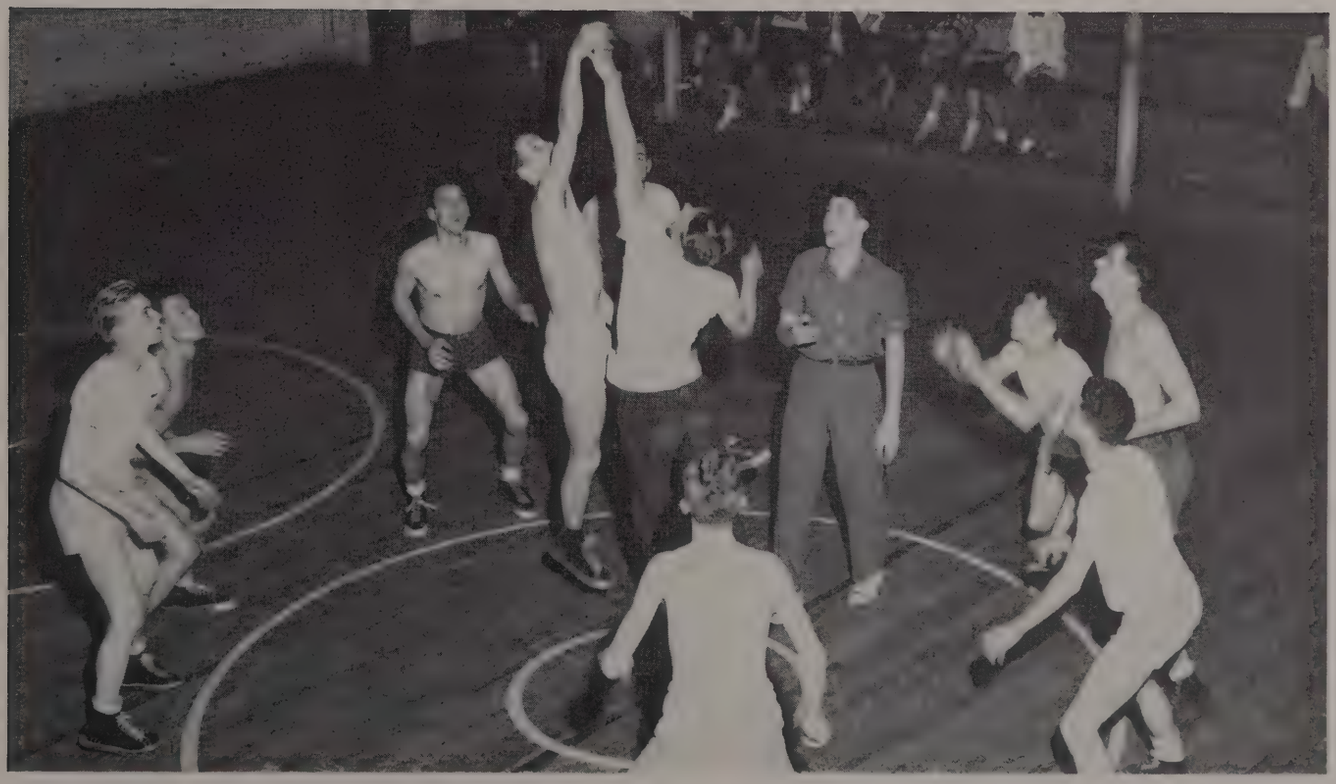

Ready for the tip

TENNIS

George McIntosh
Jennings Davis

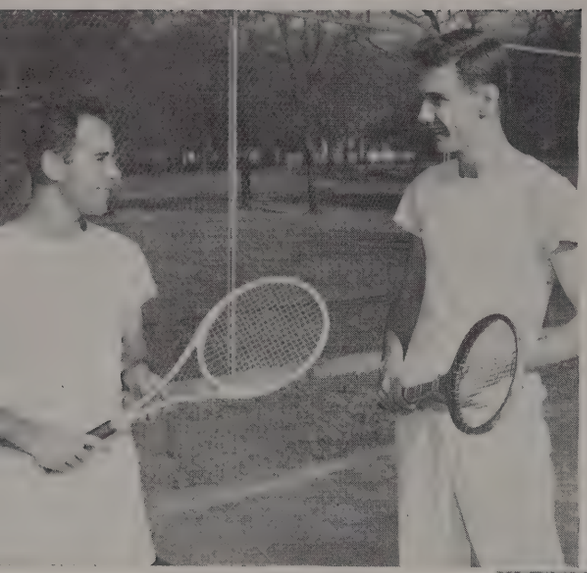

Supplied with the best material in recent years, Coach Boyce molded one of the finest teams in this area. George McIntosh, high-school mentor and twice runner-up in Tennessee State Interscholastic tournaments, was on hand. Ben Reid, twice Alabama state champion in the interscholastic division, was ready for action; and Jennings Davis, Bill Long, and John Netterville capably completed the team.

Bill Long
Ben Reid

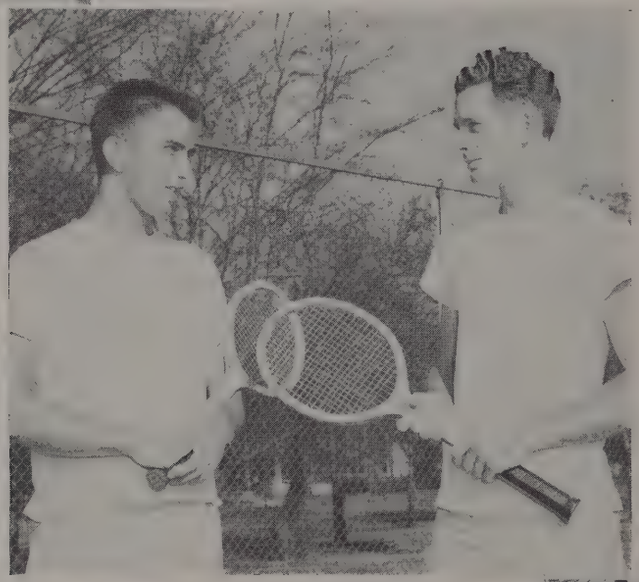

"Fessor" shows John Netterville
The others observe

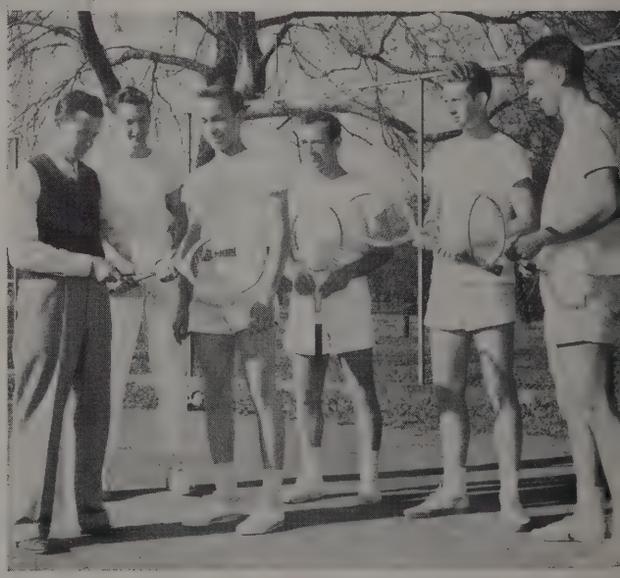

In the scheduled season the Bison netters won over Cumberland, Murfreesboro, Florence, and TPI, and lost twice to Vanderbilt. They entered the TIAA and VSAC tournaments. The attempts in the first tourney were not very successful, but the team copped the second event to bring home the trophy from the first net tourney in this league. Ben Reid captured the singles title and McIntosh and Davis took the doubles.

Great hopes for the '49 season are held since the entire team will return to resume play. With the support of newcomers and the knowledge from this year's experience the Bisons should be in position to continue as a championship squad.

GOLF

Returning to the greens this season as defending VSAC champs, the Lipscomb linksmen have hopes of retaining the honor. Encouraged by former teammates and a newcomer from Florida, they boast a strong aggregation among their competitors. Some of the teams included in their schedule are: Cumberland, Murfreesboro, Tennessee Tech, Austin Peay, and Vanderbilt. Two tournaments will be entered—the VSAC and the TIAA.

Golf is a comparatively new varsity sport at Lipscomb, but there are indications that good teams and much interest are in store for future games. Win again, fellows.

Steady!

Charlie Johns, Bob Rowlett, Bud Morris, George Hickey, Clifton Trimble

BASE BALL

Coach Waddell

Pre-game Brief

Hurlers

Flycatchers

First row—Bloomingbird, Jarrett, Kirk, Swann, Coach Waddell, Mason, Moneypenny, Davis, Keele
Second row—Cook, Gill, Derseweh, Wilson, Gately, Holman, Crump, Yates, Mgr. Eaton
Third row—Harper, Brown, Stewart, Harris, Long, McPherson, Dillard, Holder

With the advent of spring and warm weather, baseball made its appearance on the campus. Coach Waddell greeted most of last year's team and a promising group of freshmen. April showers rationed practice sessions, but the squad developed into an organization which lacked no qualities of a winning club.

As we go to press, the team has played only one game. In this one the Bisons won easily over the Governors of Austin Peay. Other games scheduled for play are: Martin, Cumberland, TPI, Florence, MTSC, and Bethel, with repeats with several of these teams. All look forward to more wins and good play in this 1948 season.

HIGHS

CHOOL

Max Hamrick, Principal

Mr. Hamrick as principal of our high school fills the role of friend and supporter of all that is constructive to the welfare of the students.

Burton Henley
President of the Student Body

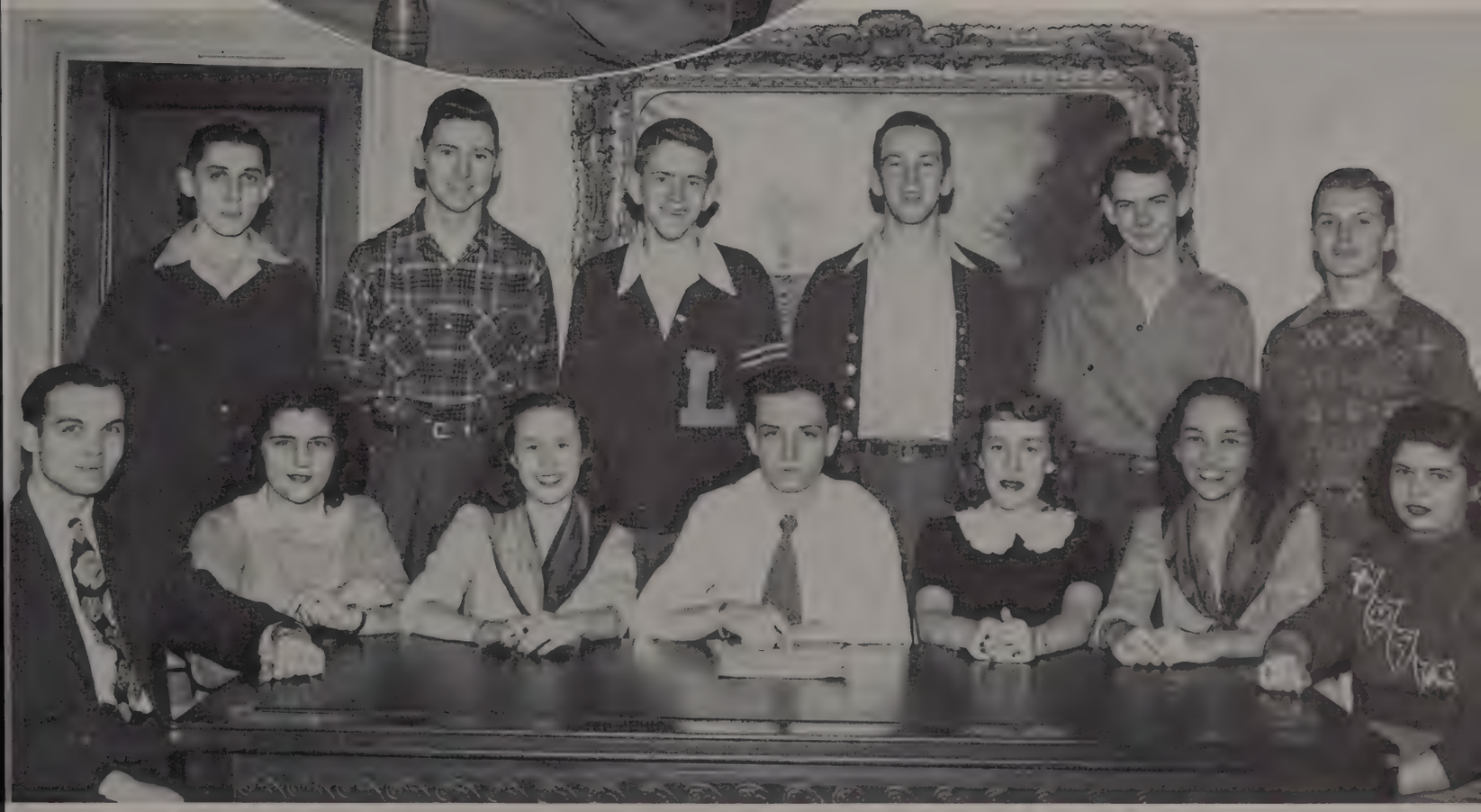

STUDENT BOARD

Allan Bartlett, Billy Bradshaw, Winifred Doggett, Ellis Gregory, Rosalyn Hale, Burton Henley, Randy Mills, Downey Pittman, Era Mae Rascoe, Joyce Samples, Paul Sikes, Laura Tarence, Tommy Trimble, Mack Craig, Sponsor.

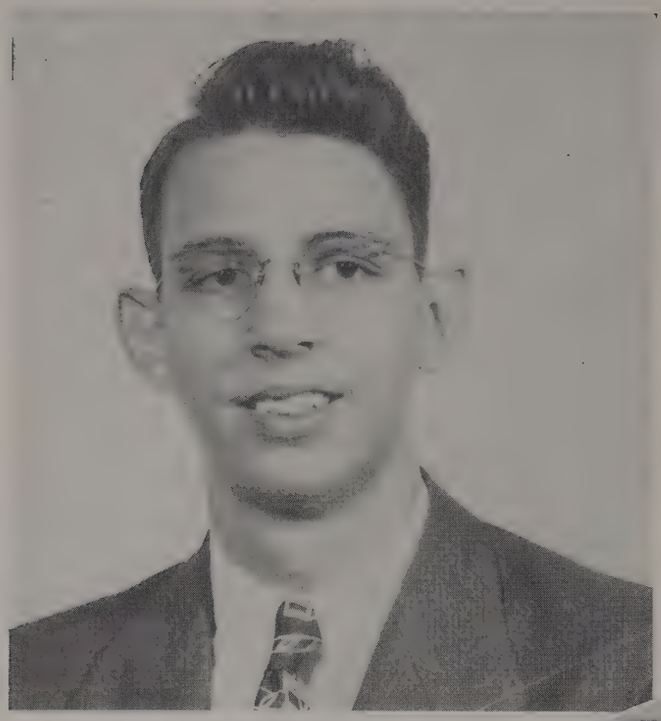

Bill Thompson
Vice-President

Joyce Samples
Secretary

Allan Bartlett
President

Peggy Thurman
Treasurer

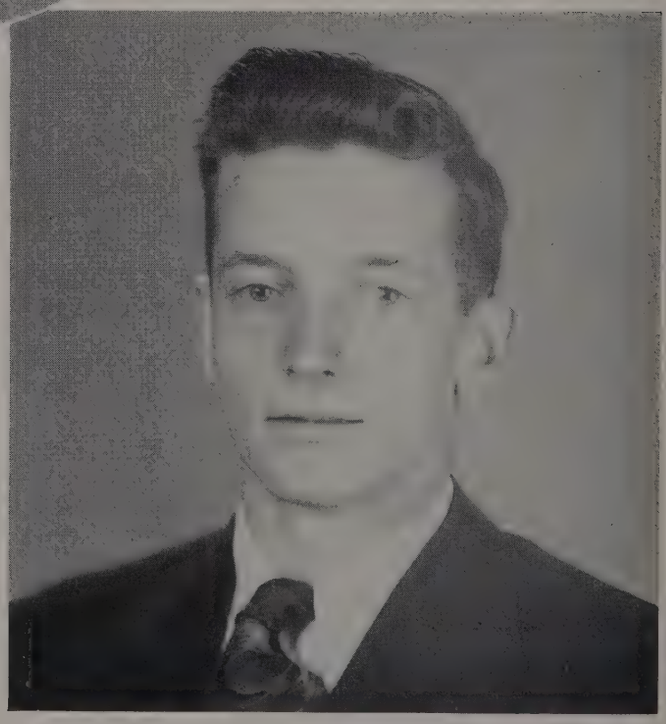

John Douglas
Sergeant-at-Arms

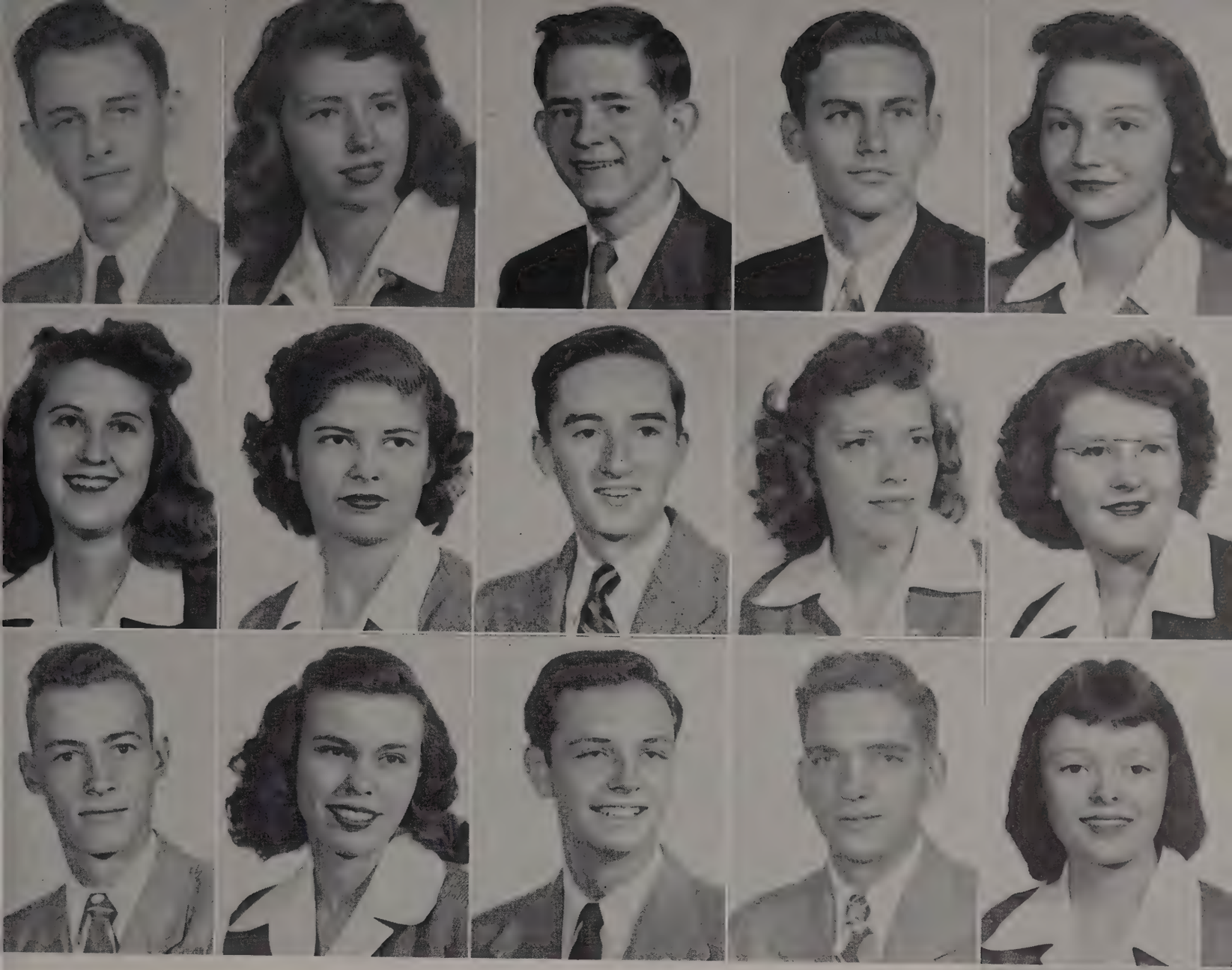

SENIORS

CHARLES ALVIS

Song Leaders Club '47, '48.

AUDREY DANIEL

Current Events Club '48; Home Economics Club '48.

LEWIS HARRIS

Band '47; Song Leaders Club '47, '48; High School Chorus '47, '48; Quartet '48; Senior Play '48.

EDNA AMBROSE

Glee Club '47; High School Chorus '48; Dramatic Club '46, '47, '48; N. F. L. '46, '47; Debate Team '48; Nature Club '48; Spanish Club '48; Junior Play '47; Senior Play '48.

WINIFRED DOGGETT

Student Board '48; Dramatic Club '48; Senior Play '48; Current Events Club '48.

WILLENE HATCHER

High School Chorus '47, '48; Band '47, '48; Dramatic Club '48.

ALLAN BARTLETT

Manager of Basketball Team '45; Basketball '46, '47, '48; Captain of Mustangs '48; Treasurer of Sophomore Cless '46; Sergeant-at-Arms of Junior Class '47; President of Senior Class '48; Vice-President of Student Board '48; Editor of Babbler '47; Backlog Editorial Staff '48; Junior Play '47; Senior Play '48; Student Board '47, '48; Dramatic Club '48; Bachelor of Ugliness '48; Best All Round Boy '48.

WINSTON FISH

Dramatic Club '45, '46, '47, '48; High School Chorus '48; Senior Play '48; Song Leaders Club '48.

BURTON HENLEY

Treasurer of Freshman Class '45; President of Sophomore Class '46; President of Junior Class '47; President of Student Body '48; Dramatic Club '48; High School Chorus '47, '48; President of Dramatic Club '48; Quartet '48; Song Leaders Club '47, '48; Most Intellectual Boy '47; Secretary of Song Leaders Club '48; Senior Play '48.

PAUL BURTON

Basketball "B" Team '47; Song Leaders Club '47, '48; Current Events Club '48.

LULA MAE GIBSON

Davidson County Club '45; Dramatic Club '47, '48; Current Events Club '48.

DICK HIGH

JO ANN CLOUSE

JEAN GROCE

MICKEY DON HOWELL

High School Chorus '47, '48; Debate Club '48.

KATHERINE ESTES

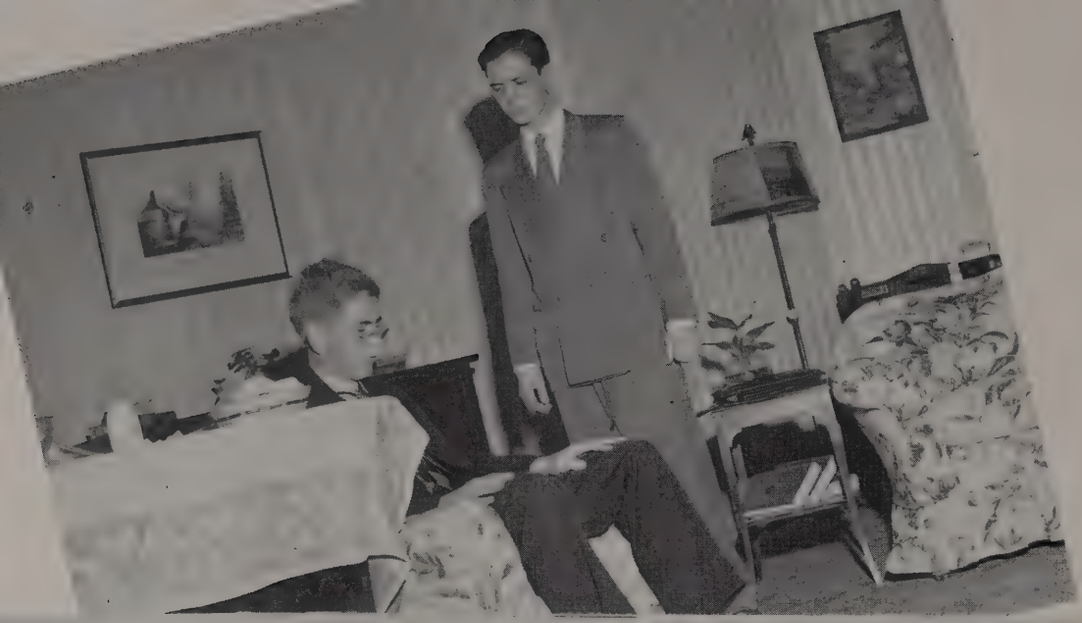

SENIORS

From "KEEP ON THE SUNNY SIDE"

JAMES LAMBERTH

FLORENCE LONG

DOROTHY McCANN

Dramatic Club '45, '46, '47, '48; Glee Club '45, '46, '47; N. F. L. '45; Home Economics Club '48; High School Chorus '47; Williamson County Club '45.

RANDY MILLS

Choristers '46; High School Chorus '47, President '48; Dramatic Club '45; Treasurer '46, Vice-President '47; Band '45, '46, '47, '48, President '46; Sergeant-at-Arms of Sophomore Class '46; Vice-President of Junior Class '47; President of N. F. L. '47; Backlog Staff '47, Business Manager '48; Song Leaders Club '47, '48; Debate Club '48; Junior Play '47; Intramurals '47, '48.

JO ANN MITCHELL

Dramatic Club '45, '46, '47, '48; Glee Club '45; Junior Play '47; Senior Play '48; Home Economics Club '48; High School Chorus '47; Davidson County Club '46.

BETTY OWEN

PATSY PATMORE

Spanish Club '48; Current Events Club '48; Debate Club '48.

DOWNEY PITTMAN

Boarding Boy Representative to Student Board.

BETTY REDMOND

Debate Club '48.

BETTY RUSSELL

High School Chorus '47, '48; Dramatic Club '48; Home Economics Club '48; Glee Club '48; High School Ensemble '48.

The First Snow

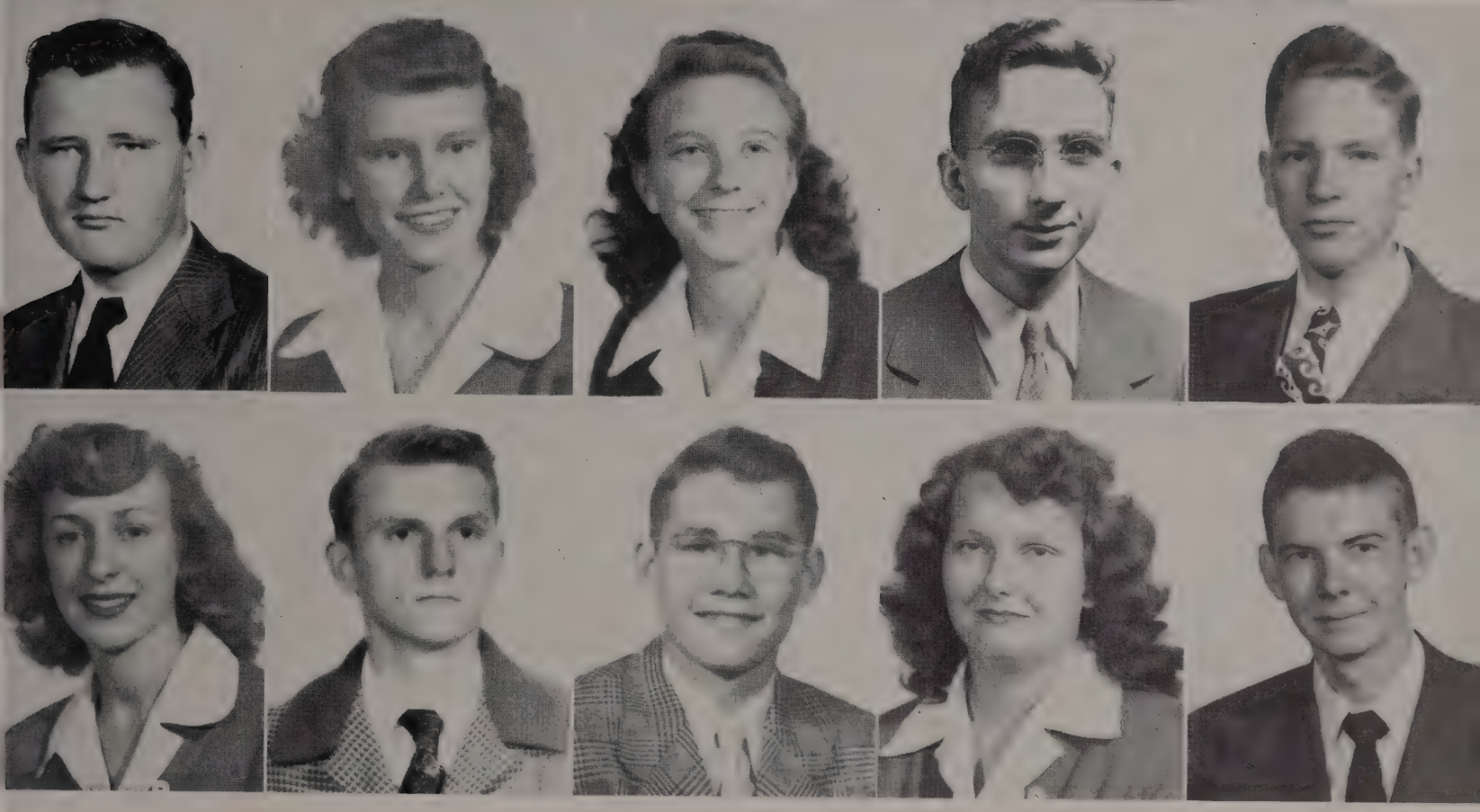

BILLY MOSES

Song Leaders Club '47, '48; Band '45.

MARGARET NASH

Glee Club '47, '48; High School Chorus '48; Dramatic Club '48; Debate '48; Current Events Club '48; Home Economics Club '48; Junior Play '47; Senior Play '48.

CLEO OSBORNE

Davidson County Club '45; Art Club '48.

LANDON OSBORNE

Song Leaders Club '47, '48.

C. L. OVERTURF, JR.

Dramatic Club '46, '47, '48; Song Leaders Club '47, '48; Captain of Intramurals '47; President of Sophomore Class '47; Debate Team '48; Basketball B Team '48; Baseball Team '48; Civitan Medalist '48.

JOYCE SAMPLES

Secretary of Freshman Class '45; Glee Club '47; Secretary of Senior Class '48; President of Home Economics Club '48; Secretary of Dramatic Club '48; Cheerleader '48; Miss Lipscomb '48; Senior Play '48; Student Board '48.

EDWIN SANDERS

JOHN SCOTT

Debate Club '48.

JUANITA SHIVELY

PAUL SIKES

High School Chorus '48; Backlog Business Staff '48; Babbler Editor '48; Song Leaders Club '48; Debate Team '48; President of Nature Club '48; President of Music Club '48; Current Events Club '48; Choristers '48; Student Board '48; Senior Play '48.

SENIORS

Musical Spooks

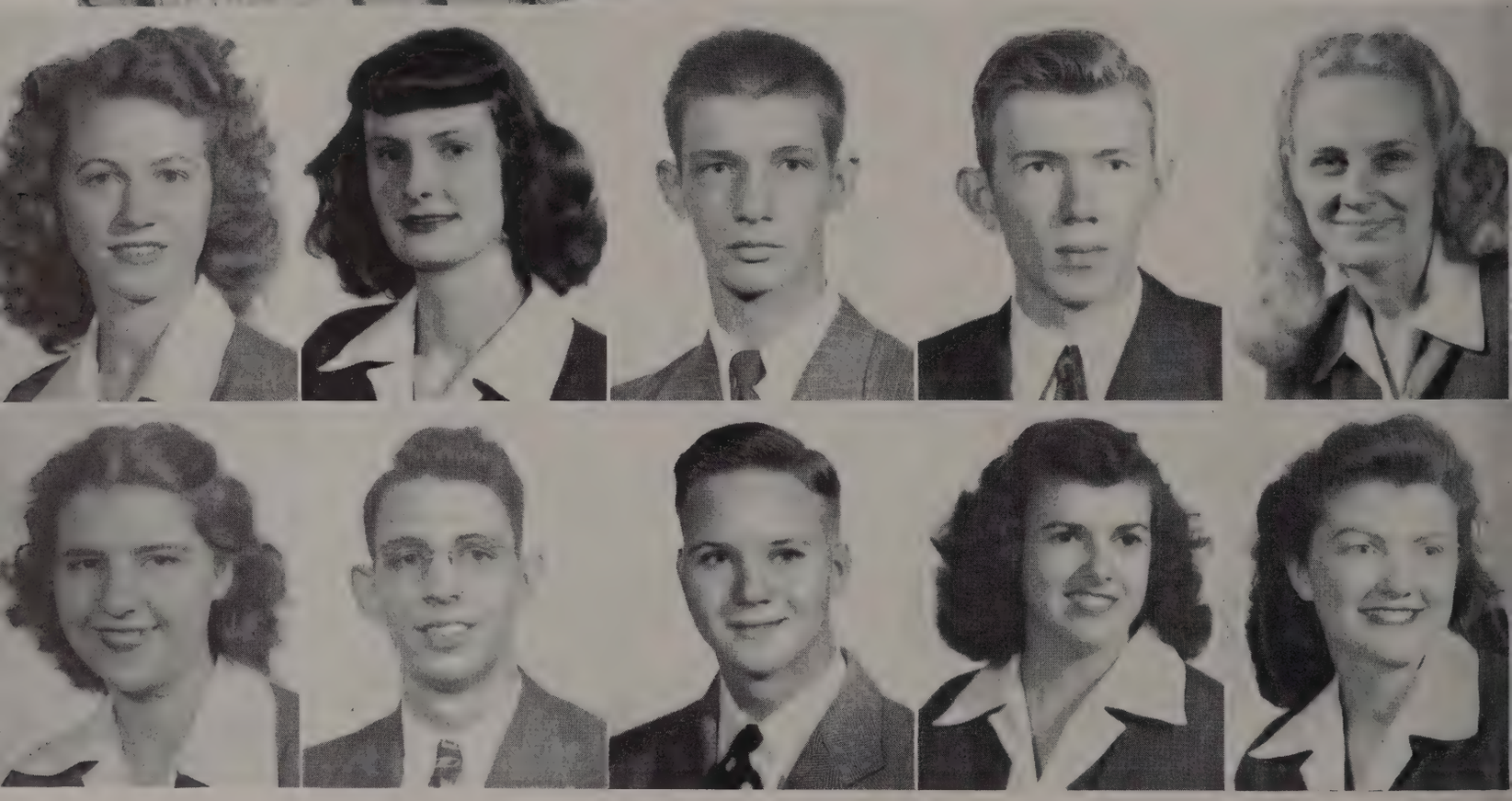

BETTY JUNE SLATE

Home Economics Club '48.

MARY SMITH

Spanish Club '46, '48; Art Club '48.

JAMES SNEED

Song Leaders Club '47, '48.

DEAN SPEAR

VIRGINIA STEEN

Art Club '48; Music Club '48; Glee Club '48; Mission Study Club '48.

LAURA TARENCE

Glee Club '45, '46, '47, '48; Dramatic Club '45, '46; Choristers '47, '48; Secretary of Junior Class '47; Student Board '47, '48; Junior Play '47; Senior Play '48; High School Chorus '47, '48; D.A.R. Medalist '48; Best all Round Girl '48; Backlog Staff '47, Editor of High School Backlog '48.

BILL THOMPSON

President Song Leaders Club '47, '48; President Debate Club '48; Vice-President Senior Class '48; Vice-president of Current Events Club '48; High School Chorus '48; Dramatic Club '48; Junior Play '47.

CHARLES TRITSCHLER

ANN WILLOUGHBY

Dramatic Club '47, '48; Spanish Club '48; Davidson County Club '45; Home Economics Club '48.

NEVONDA WILLIAMS

Dramatic Club '47, '48.

JUNIORS

"Puddie," Our Mascot

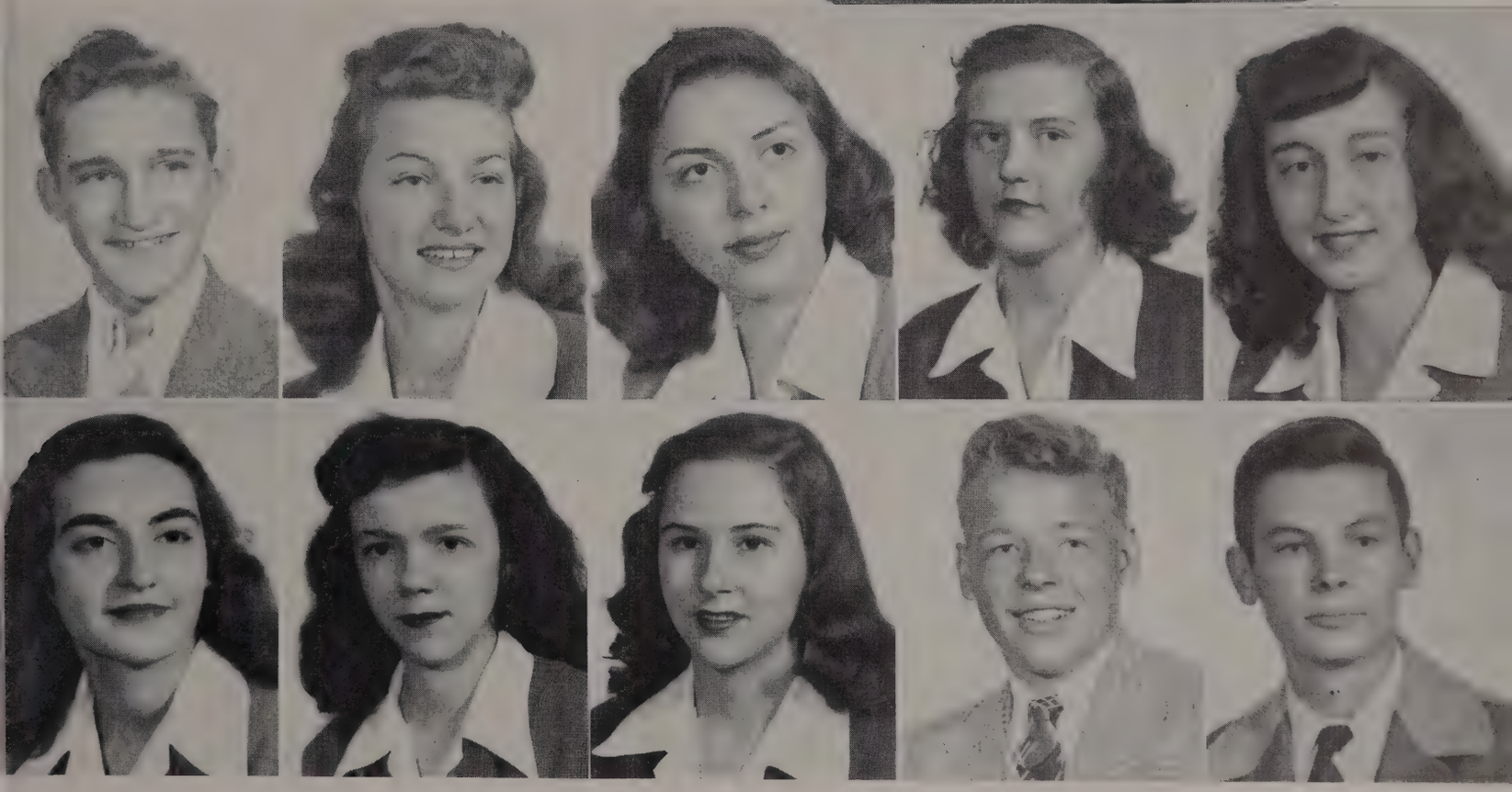

Leamon Andrews | Kay Aylor | Angela Batista | Virginia Beasley | Henrietta Buckner

Miriam Clements | Mary Nelle Copass | Polly Covington | Bill Creel | Joe Cullum

JUNIORS

A Familiar Scene Between Classes

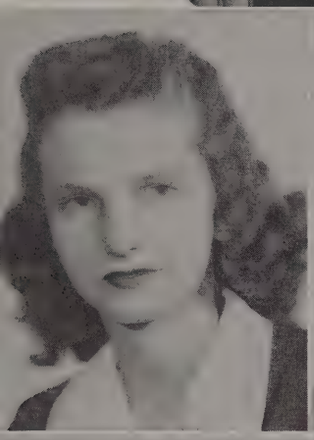

Marilyn Douglas

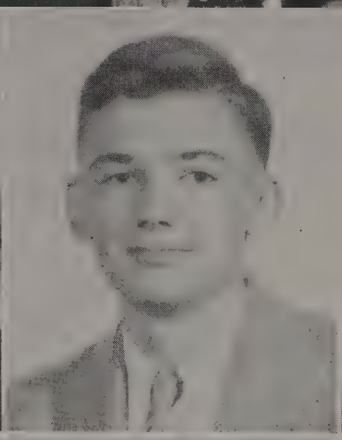

Roy Ezell

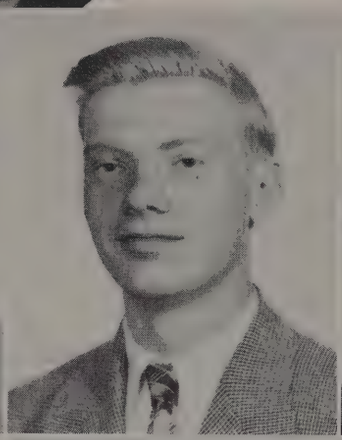

James Farrell

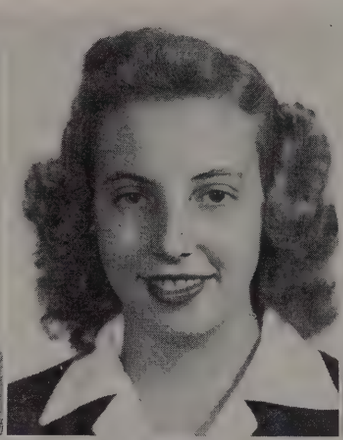

Phyllis Garrison

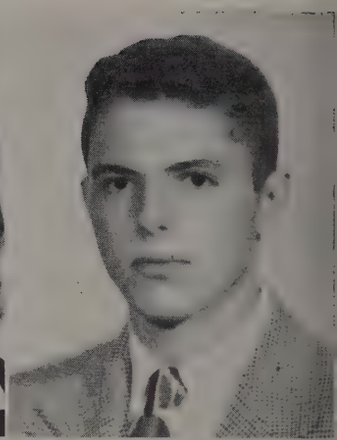

Burton Grant

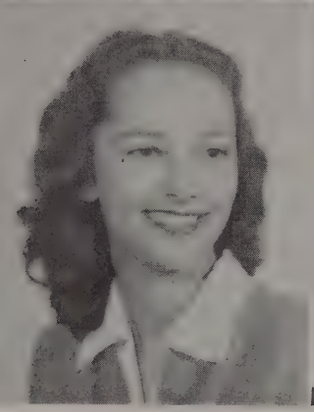

Rosalyn Hale

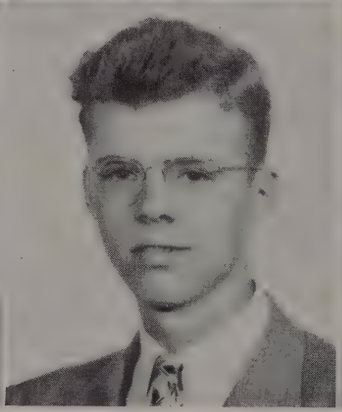

G. W. Head

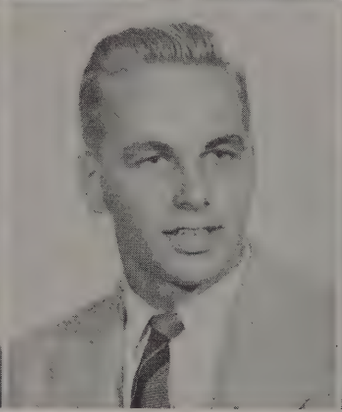

Pete Hosse

June Jenkins

Sophia Lamphley

Our Queen And Tommy

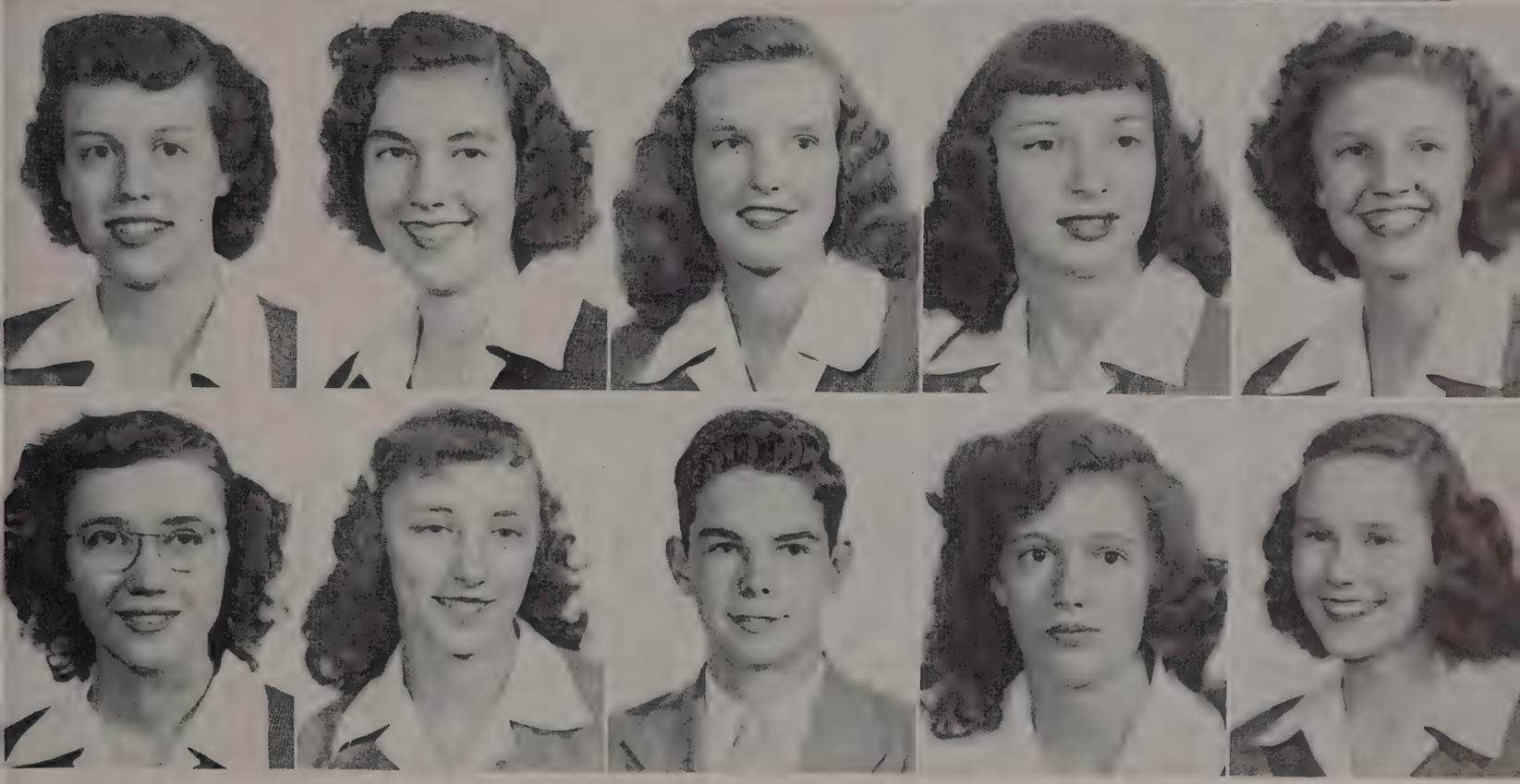

Pattie Landon

Mary Frost Overall

Martha Lenoir

Marie Owen

Dorothy Mackie

Henry Peebles

Ann McCandless

Juanita Pinkston

Suanne Neal

Era Mae Rascoe

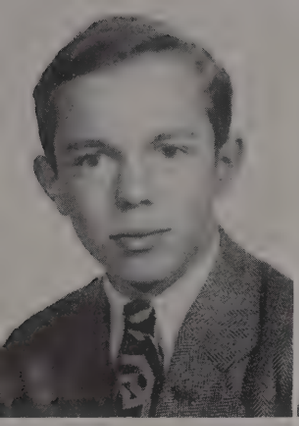

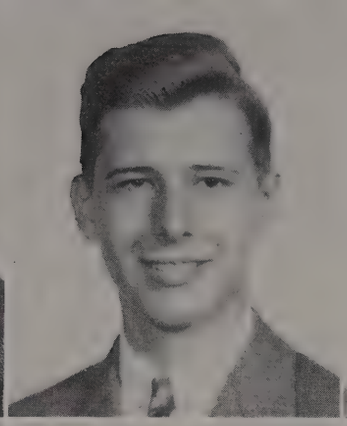

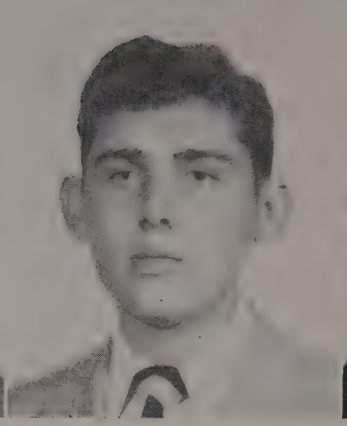

Buddy Smothers

Wilma Stephens

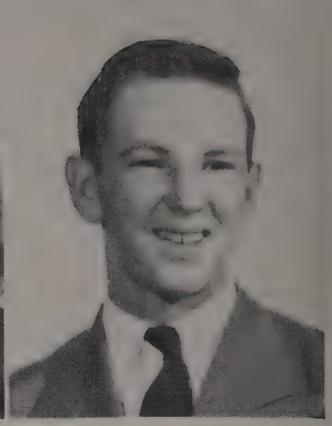

Tommy Trimble

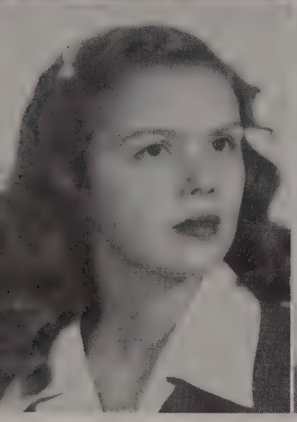

Tommy Roberts

Frances Upton

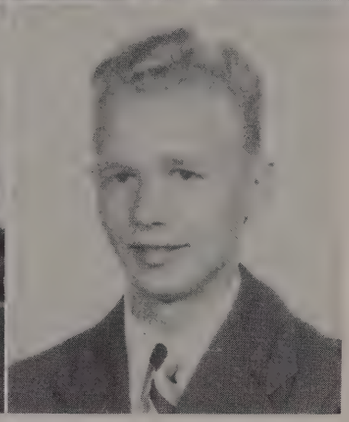

John Shelton

George Yates

JUNIORS

CLASS OFFICERS

Paul Parker ..... Sergeant-at-Arms
Era Mae Rascoe ..... Secretary
Tommy Trimble ..... President
Rosalyn Hale ..... Treasurer
Burton Grant ..... Vice-President

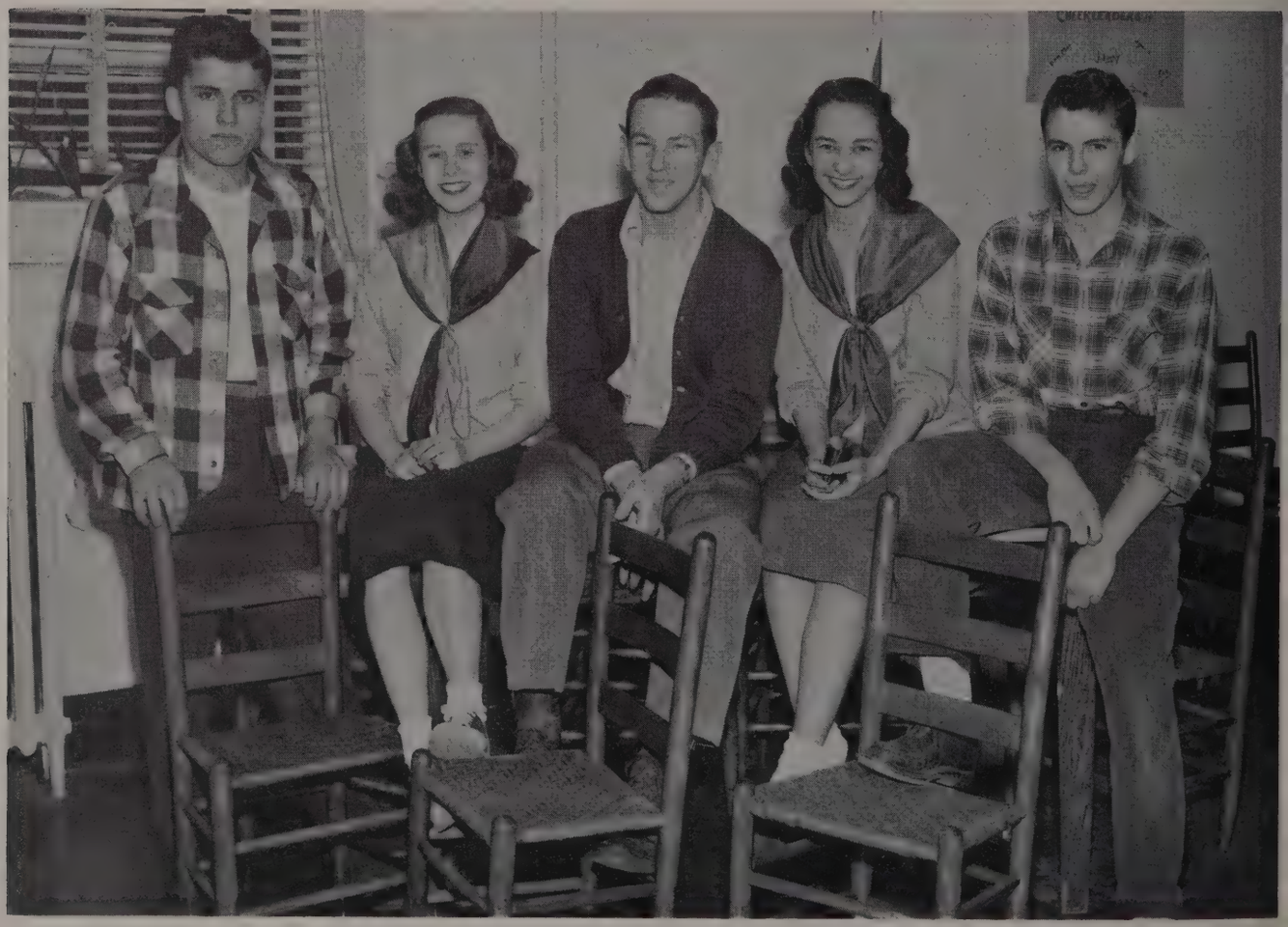

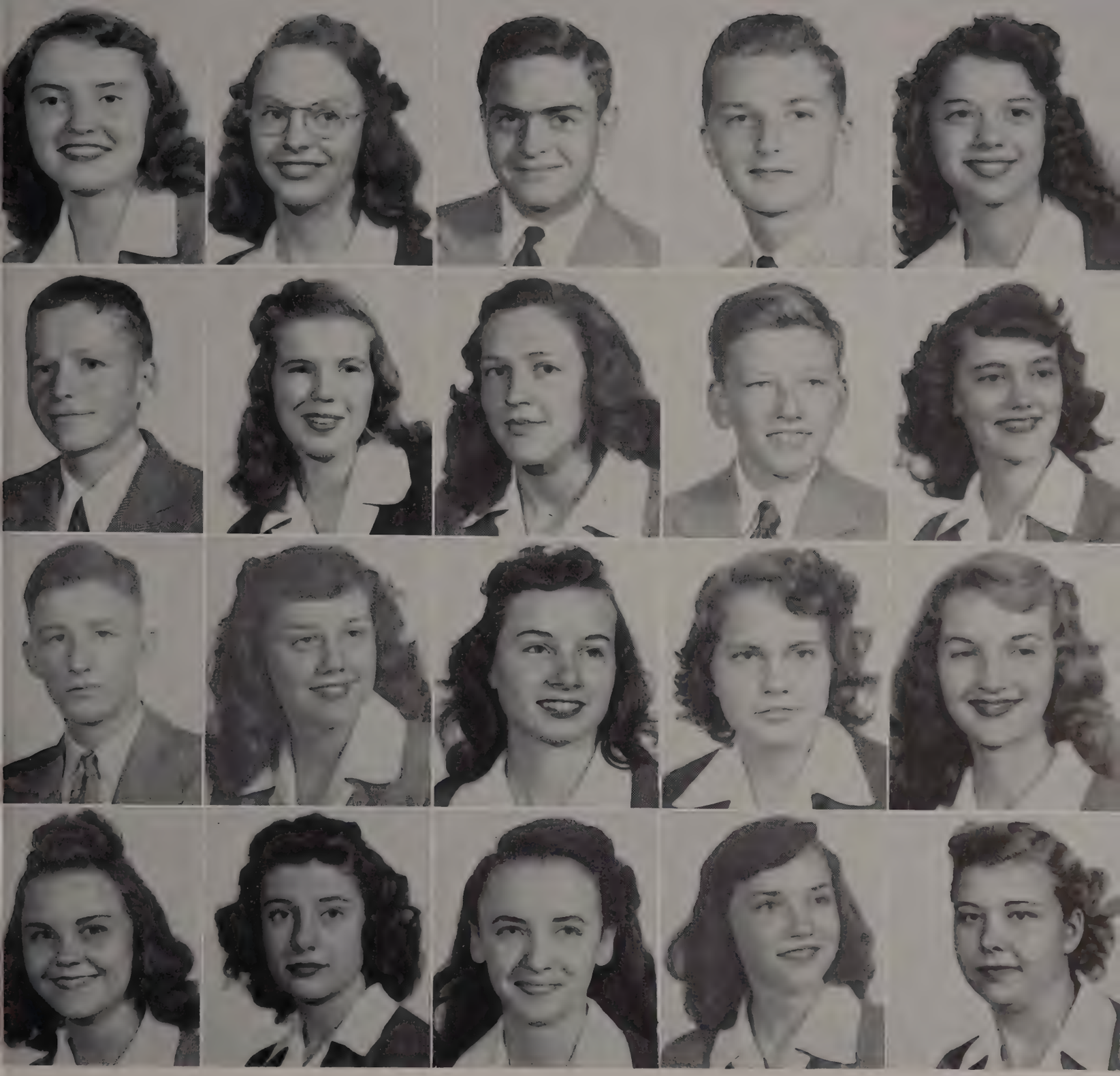

SOPHOMORES

Ann Barnett
Charles Cartwright
Earl Ray Douthitt
Doris Harmon

Mary Beacham
Betty Claxton
Peggy Ezell
Betty Hunter

Ben Bradshaw
Doris Cunningham
Marian Fish
Ruth Hutcheson

Billy Bradshaw
Jimmy Demoss
Carolyn Fowlkes
June Jent

Joyce Brent
Harriette Dickerson
Lynne Gilmore
Helen Kirby

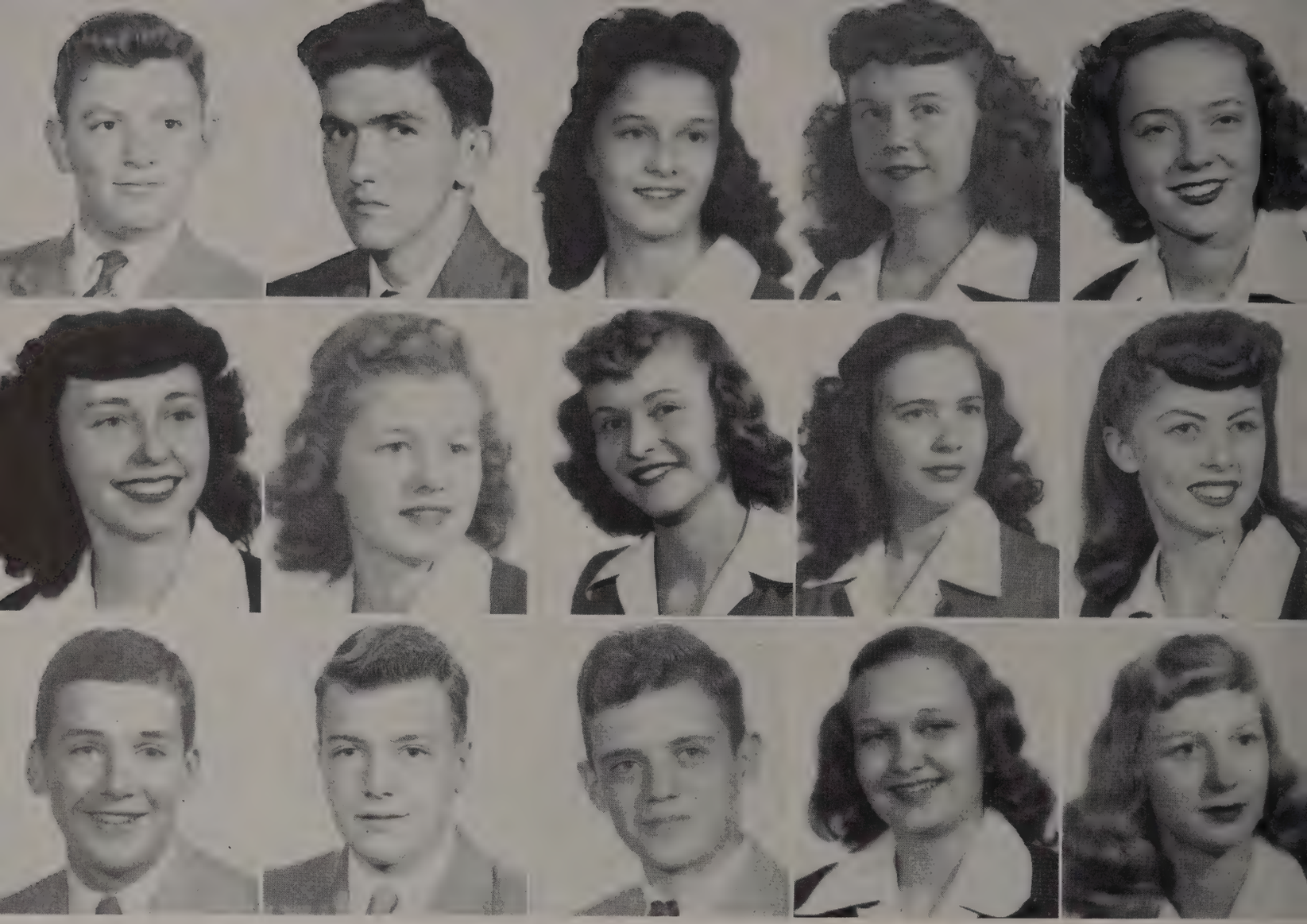

Dale Martin
Donna Pitts
Jimmy Shacklett

Walter Nannie
Juanita P'Pool
Felix Speight

Gloria Osborne
Barbara Quarrels
Charles Truett

Norma Faye Peay
Evelyn Reasonover
Virginia Waggoner

Marlene Pinkston
Suzanne Reynolds
Barbara Whitehead

OFFICERS

Peggy Ezell, Secretary
Billy Bradshaw, President
Harriette Dickerson, Treasurer
French Brown, Vice-President
Jimmy Shacklett, Sergeant-at-Arms

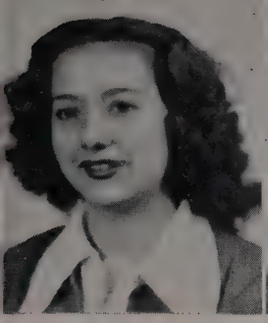
Caridad Arce

Dicky Batey

Julia Bradshaw

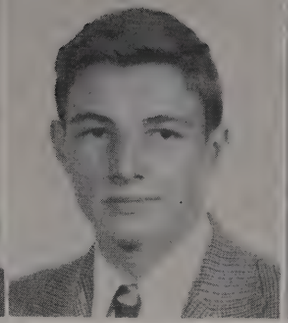
Edmund Briley

James Clipp
Ronald Denton
Charles Eubank
Bobby Foster
Ellis Gregory

Katie Cummins
Joanne Edmondson
Ronald Forehand
Cliett Goodpasture
Donald Wayne Hamrick

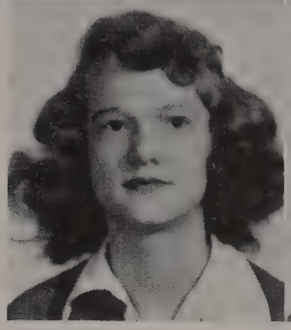
Mary Hill Burton
Margaret Clack

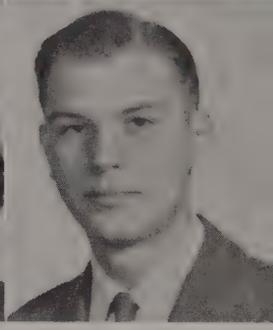
Tommy Carter
Johnny Claiborne

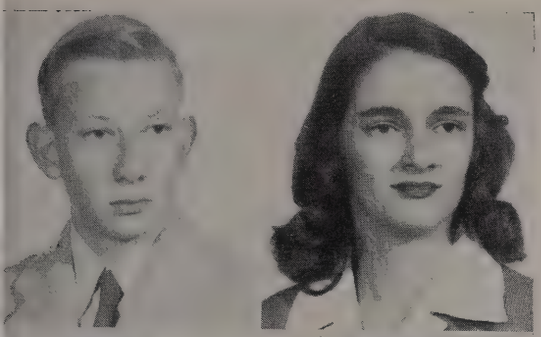

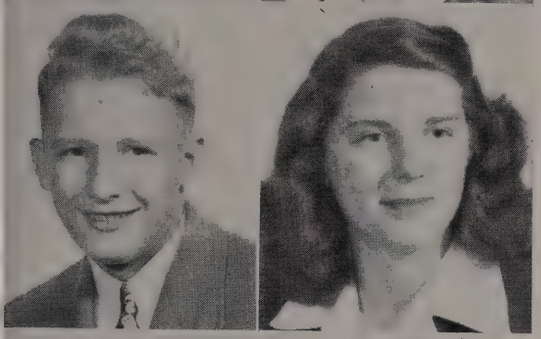

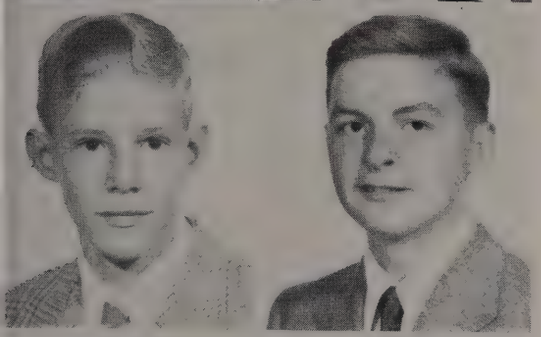

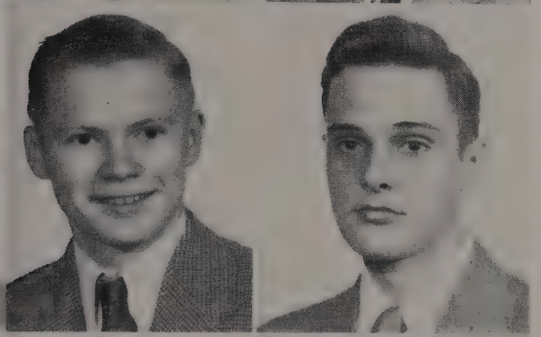

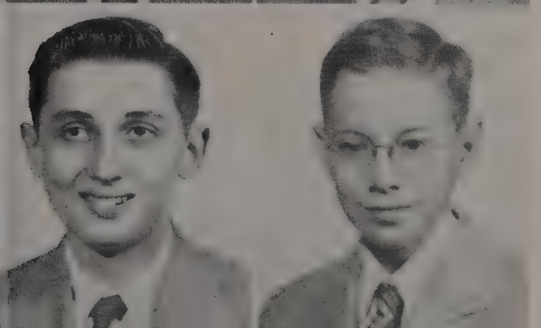

OFFICERS

Cliett Goodpasture ..... Vice-President
Ellis Gregory ..... President
Charles Mitchell ..... Sergeant-at-Arms
Donald Wayne Hamrick ..... Treasurer
Carolyn Turrentine ..... Secretary

FRESHMEN

FRESHMEN

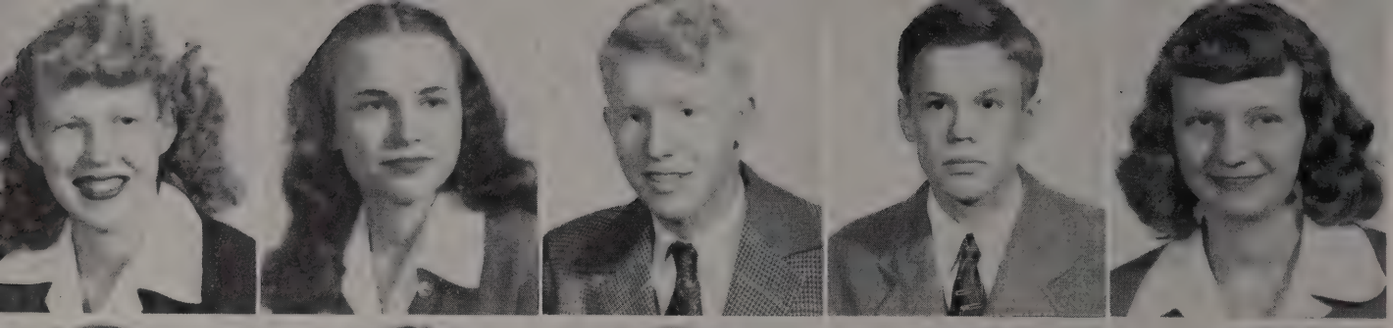

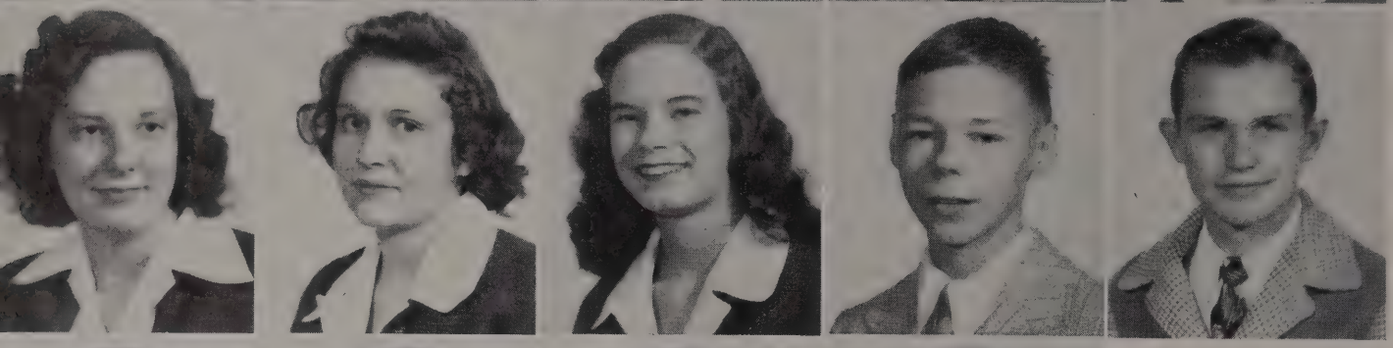

Joanne Loring
Pat Meyer

Bob Landon
Robert McGowan
James Peek

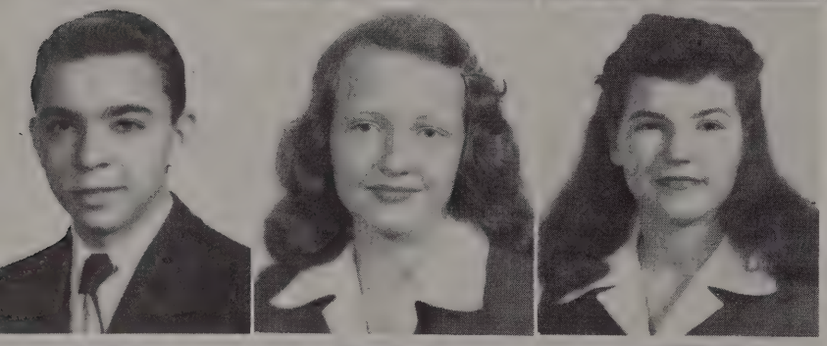

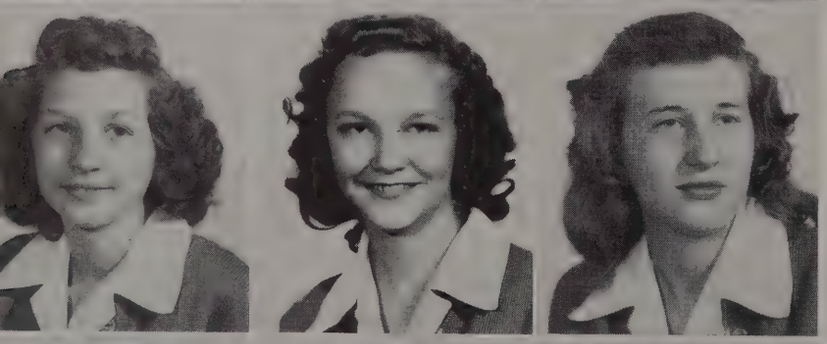

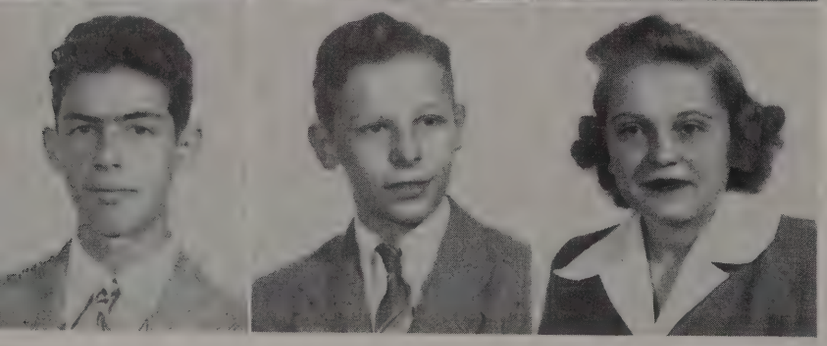

Anne Harding
Lucy Lenoir
Charles Mitchell
Larry Porter
Faye Ross
Buddy Taylor

Martha Hubbard
Mariana Mayes
Winfred Norman
Joanne Rankin
Joanne Starks
Charles Thacker

Johnny Kimbrough
Christine McFerrin
Emily Morrow
Peggy Rose
Martha Sullivan
Marjorie Totty

Carolyn Turrent'ne
Norma Sue Warren
Mary Ann Wilson

Agnes Walls
Reita Warren
Johnny Wolfe

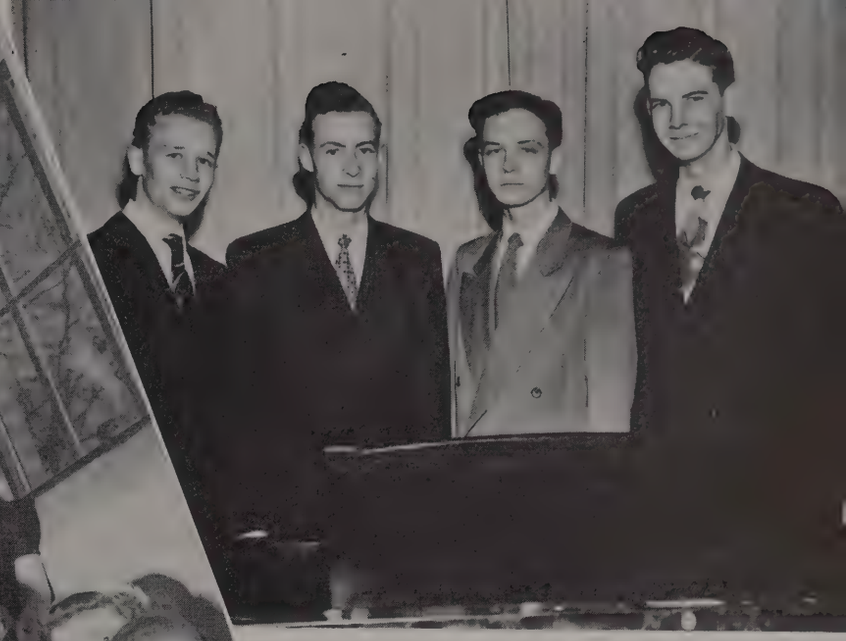

QUARTET

Yates, First Tenor
Harris, Second Tenor
Henley, Baritone
Sikes, Bass

MUSIC CLUB

Stockton	Quarrels	Pitts
Yates	Hutcheson	Lenoir
Rascoe	Harmon	Overall
Loring	Garrison	Hale
Landon	Morino	Reynolds
Barnett	Douglas	Steen
Claxton	Dickerson	Osborne
Nash	Batista	Peay
Morrow		Reasonover

STOCKTON ..... Sponsor
SIKES ..... President
YATES ..... Vice-President
RASCOE ..... Secretary

ENSEMBLE

Rascoe	Russell	Tarence
Copass	Hutcheson	Hale
Nash	Buckner	Dickerson

D. A. R. Medalist
LAURA TARENCE

Features

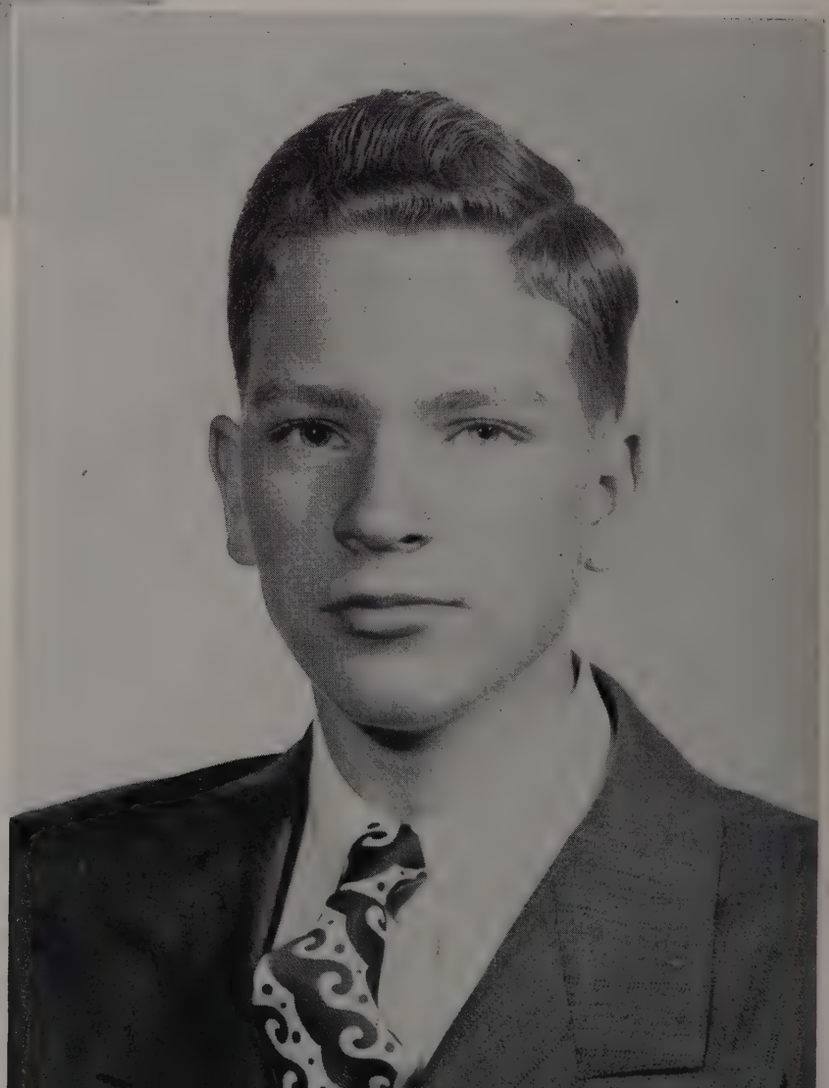

Civitan Medalist
C. L. OVERTURF

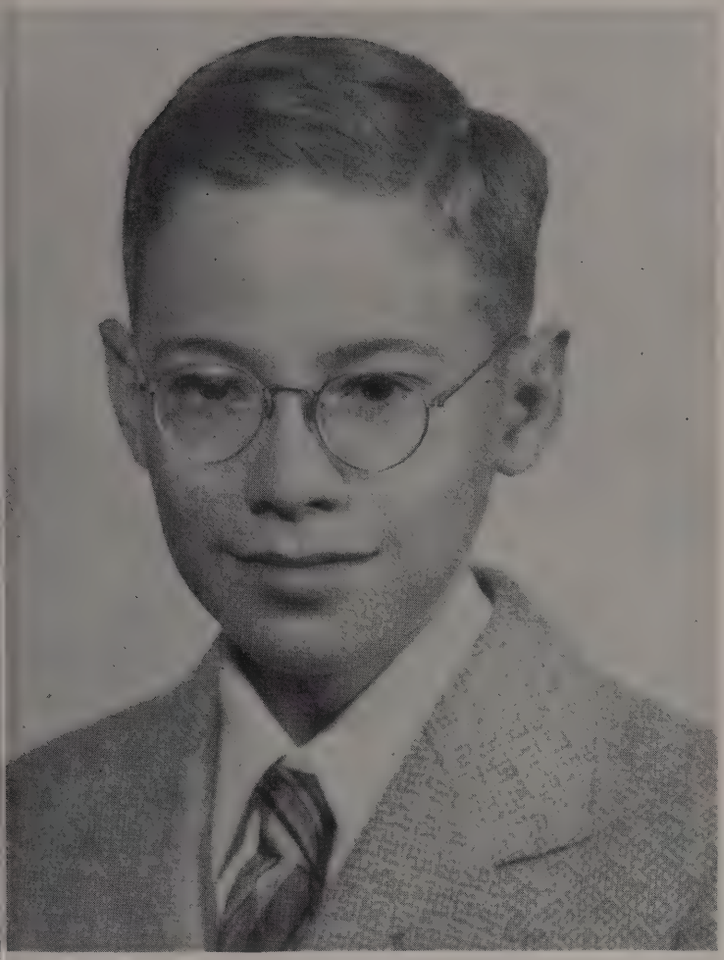

Most Intellectual Boy
DONALD WAYNE HAMRICK

Most Intellectual Girl
CAROLYN TURRENTINE

Wittiest Girl
FAYE ROSS

Wittiest Boy
HENRY PEEBLES

FEAT

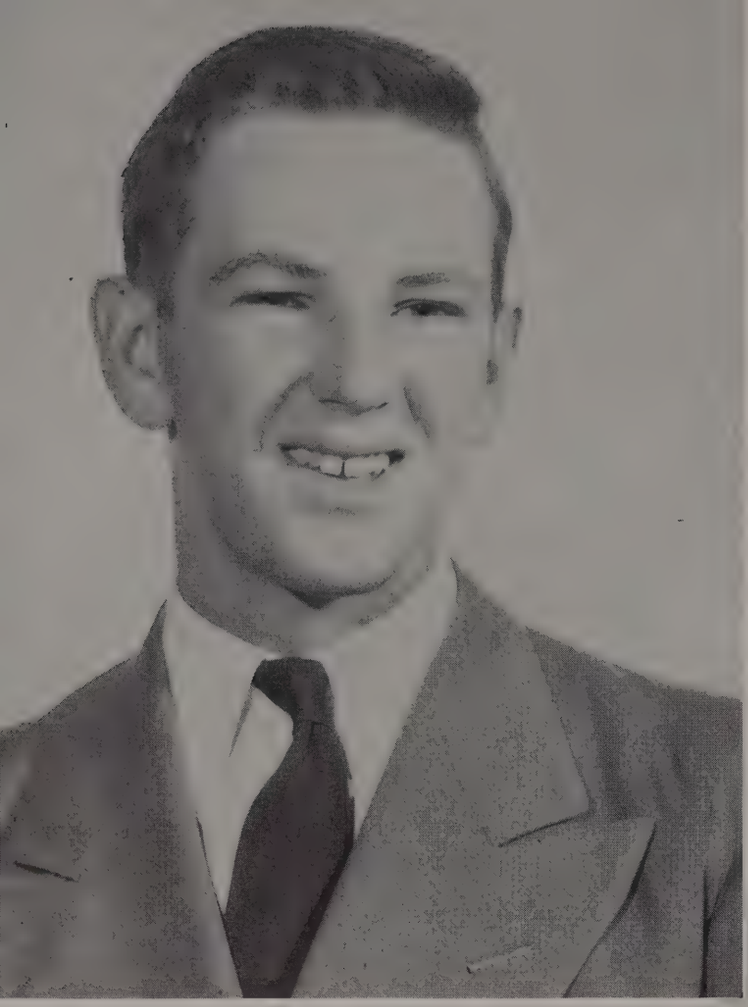

Most Popular Boy
TOMMY TRIMBLE

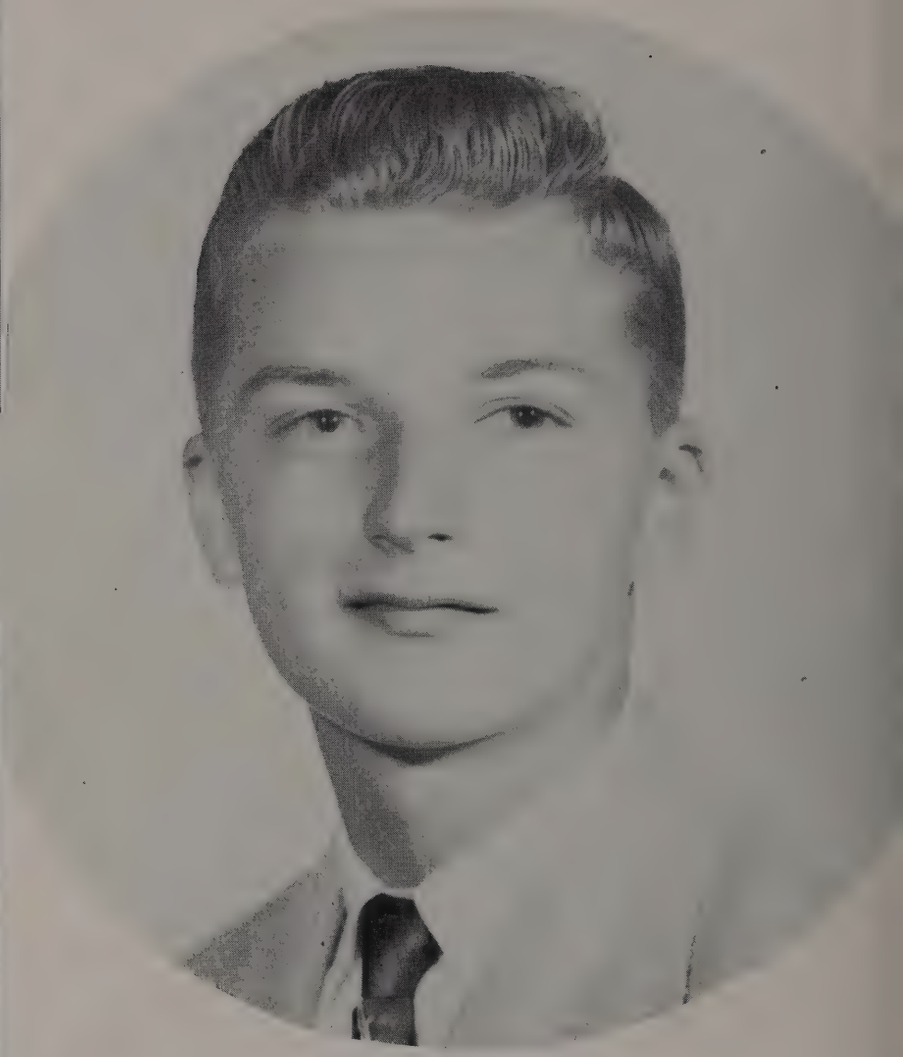

Most Athletic Boy
BILLY BRADSHAW

Best All Round Girl
LAURA TARENCE

URES

Best All Round Boy
"AL" BARTLETT

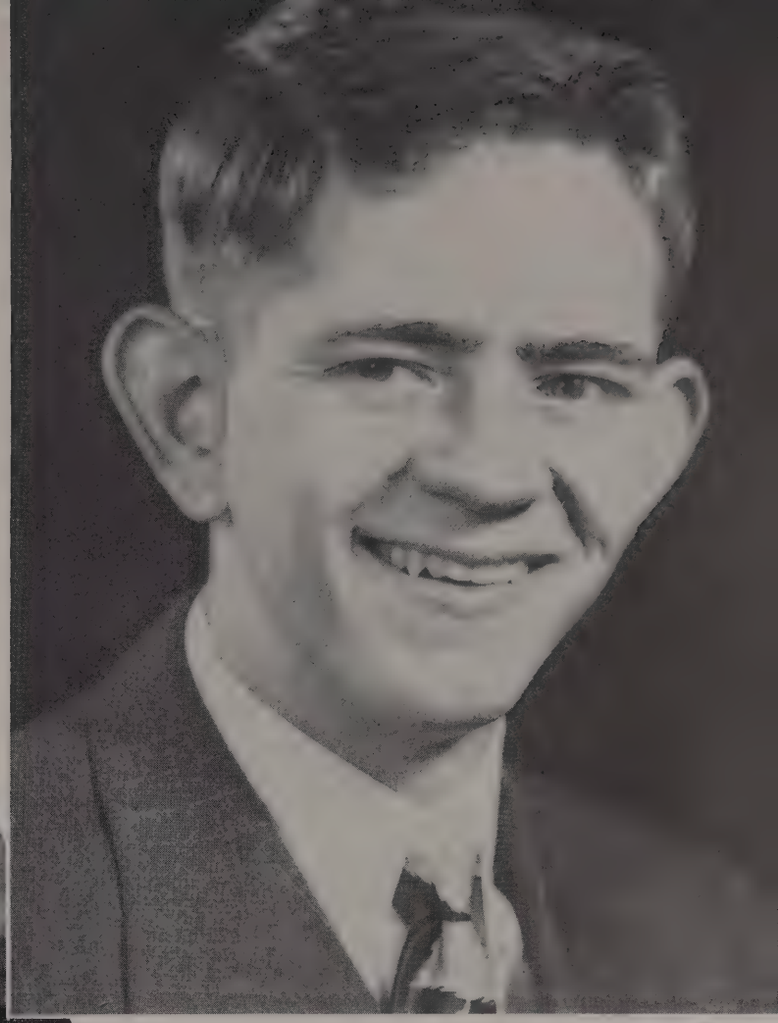

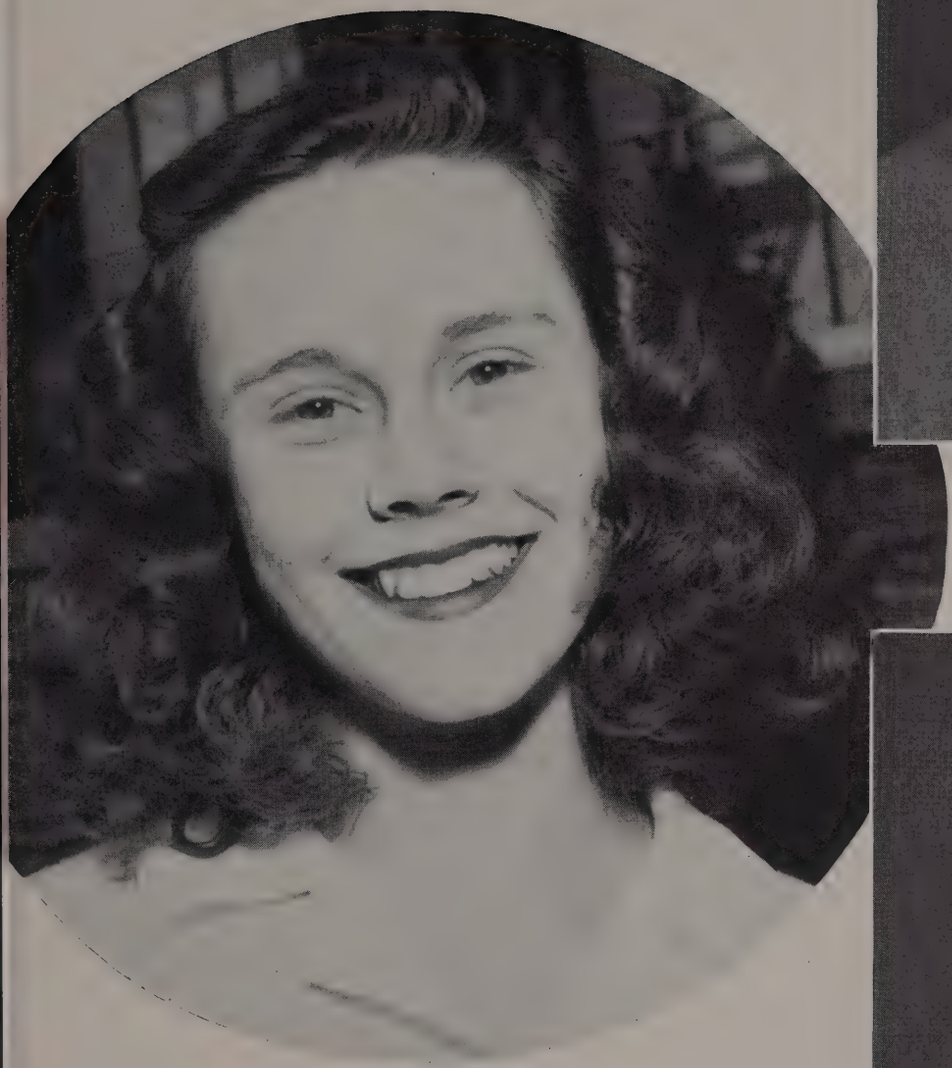

Most Athletic Girl
ERA MAE RASCOE

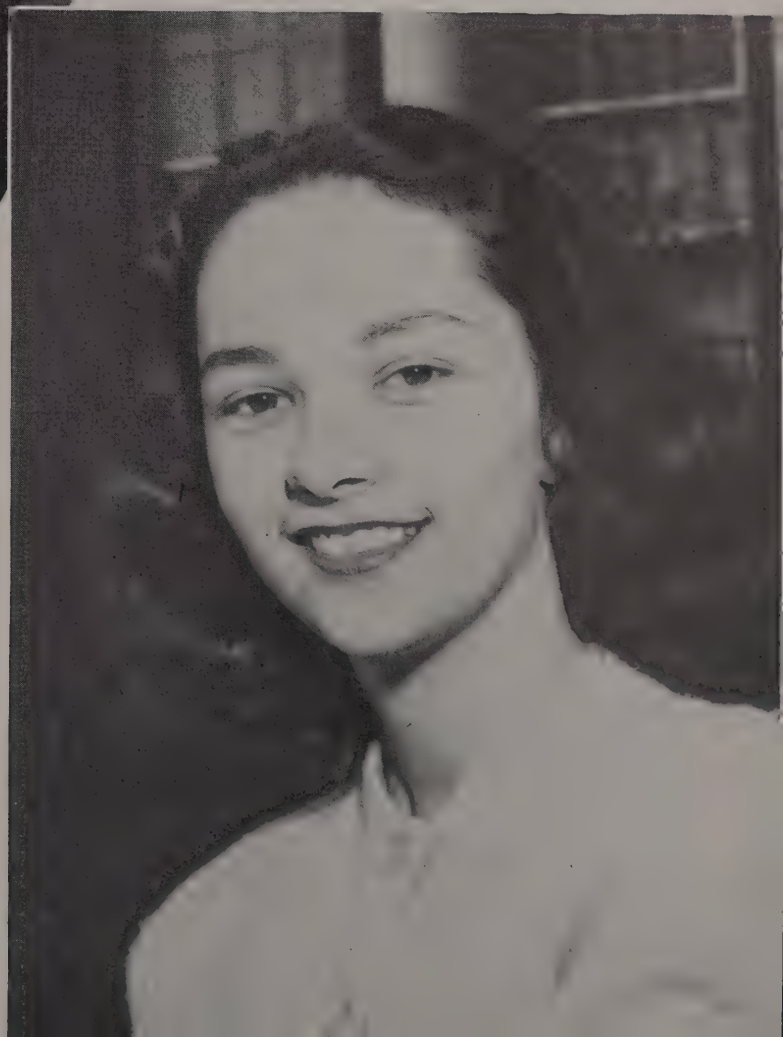

Most Popular Girl
ROSALYN HALE

Miss Lipscomb

JOYCE SAMPLES

Bachelor of Ugliness

ALLAN BARTLETT

Osborne, Thompson, Harris, Alvis, Yates, Mitchell, Andrews, Craig, Mills, Nichols, McElrath, Henley, Overturf, Foster, Trimble, Peebles, Farrell, Shelton, Gregory, Burton, Fish, Moses, Sneed

OFFICERS

Thompson, President
Yates, Vice-President
Henley, Secretary
Craig, Sponsor

SONG LEADERS CLUB

DRAMATIC CLUB

First Row—Douglas, Batista, Aylor, Covington, Reasonover, Morrow, Hatcher, Loring, Garrison, Cummins, Owens, Clements, Hale, Copass. Second Row—Thompson, Henley, President, Ambrose, Peay, Harmon, Hutcheson, Douglas, Dickerson, Quarrels, Russell, Bartlett, Overturf. Third Row—Rascoe, Yates, Vice-President, Samples, Secretary, Fish, Ezell, Gilmore, Osborne, Edmondson, Starks, Ross, Neal, McCandless, Burton. Fourth Row—Osborne, Mackie, Beasley, Jenkins, Landon, Overall, Nash, Willoughby, Lenoir, Claxton, Warren. Fifth Row—Fish, Craig, Sponsor, Mills, Bradshaw, Turrentine, McCann, Mitchell, Pitts, Adkins.

HIGH SCHOOL CHORUS

Overall, at the piano, P'Pool, Lenoir, Rascoe, Secretary, Reasonover, Copass, Turrentine, Russell, Hutcheson, Hatcher, Buckner, Reynolds, Craig, Sponsor, Henley, Warren, Hale, Tarence, Beasley, Osborne, Ambrose, Dickerson, Nash, Mayes, Steen, Harris, Farrell, Fish, Mills, President, Thompson, Sneed, Cullum, Grant, Claiborne, High, Yates, Vice-President.

NATURE STUDY

Henley, Burton, Overall, Ambrose, Copass, Douglas, Secretary, Bradshaw, Craig, Sponsor, Hamrick, Vice-President, Speight, Sikes, President, Clipp, Brown.

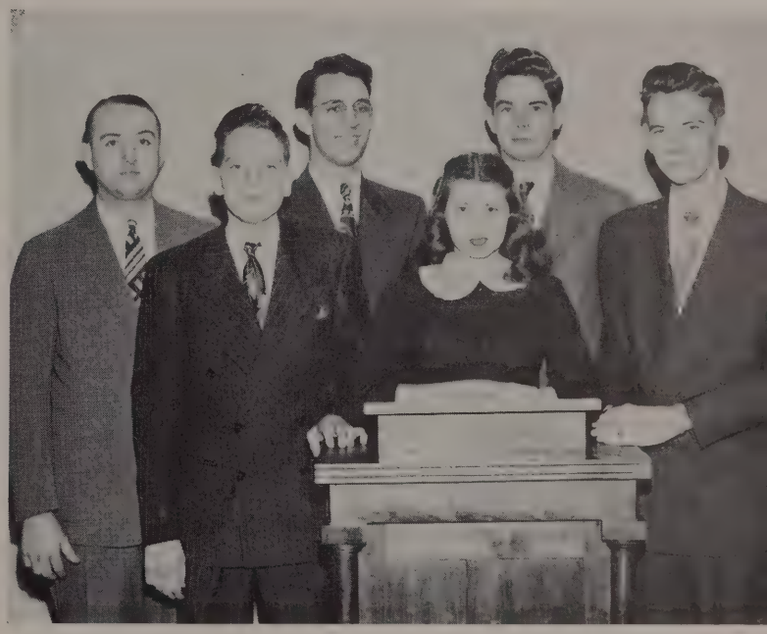

DEBATE TEAM

Palmer, Sponsor, Overturf, Ambrose, Sikes, Thompson, Peebles

ART CLUB

Nash, Thurman, Copass, Smith, Gregory, Shelton, Brown

CURRENT EVENTS CLUB

Ambrose, Aylor, Dickerson, Douglas, Douthitt, Garrison, Harmon, Lamberth, Meyer, Morino, Nash, Parker, Patmore, Peay, Pegram, Pinkston, Pitts, Wolfe, Reasonover, Sneed, Thompson.

OFFICERS

Morino ..... President
Thompson ..... Vice-President
Dickerson ..... Secretary
Sanders ..... Sponsor

HOME ECONOMICS CLUB

First Row—Fish, Osborne, Samples, President, Waggoner, Gilmore, Quarrels, Edmondson. Second Row—Thurman, Nash, Willoughby, Claxton, Garrison, Morrow. Third Row—Landon, Overall, Warren, Lenoir, Russell, Dickerson, Secretary, Peay. Last Row—Bradshaw, Starks, Douglas, Vice-President, Cummins, Ross, Reasonover, Jent, Harmon.

SPANISH CLUB

Mackie, Peebles, Farrell, Lamphley, Bloomingburg, Smith, Adkins, Patmore, Copass, Roberts, Thompson, Beasley, Jenkins, Arce, Sneed, Creel, Clements, Ambrose, Andrews, Cullum.

OFFICERS

Grant ..... President
Cullum ..... Vice-President
Clements ..... Secretary
Bloomingburg ..... Sponsor

Tarence, Editor

BACKLOG

EDITORIAL STAFF

Bradshaw, Sports; Tarence, Editor; Bartlett, Sports; Rascoe, Assistant; Shelton, Art.

BUSINESS STAFF

Mills, Manager; Salesmen: Douglas, Douglas, Sikes, Samples.

BABBLER

Sikes, Editor; Hale, Nichols, Collins, Douglas.

1. Rosy and Tommy . . . 2. Composed . . . 3. Mutt and Jeff . . . 4. Joyce . . . 5. Sophomore Secretary . . . 6. Larry must be coming . . . 7. What's cooking? . . . 8. Ain't ya cold? . . . 9. Sweet Marilyn . . . 10. Our Alma Mater . . . 11. Peggy . . . 12. Dignified Sophs . . . 13. Good Morning . . . 14. Whatsamatter . . . 15. Look out behind you . . . 16. Ah-h-h-h-h.

1. Wits (Nit) . . . 2. Longing . . . 3. Mickey . . . 4. Studious Ann . . . 5. Twosome . . . 6. California . . . 7. Editor . . . 8. Pals . . . 9. I'm hungry . . . 10. D. L. C. Friends . . . 11. Debate? Team . . . 12. Wishing . . . 13. There's just one missing . . . 14. Sweet Miss Mercer . . . 15. "Meow" . . . 16. True Twos . . . 17 Cracked . . . 18. De Levina.

1. She's lovely—I guess she used Ponds . . . 2. The Great John L. . . . 3. There've been some changes made . . . 4. Smile . . . 5. Hear no evil, see no evil, speak no evil . . . 6. Cute Dogs . . . 7. Farmhands . . . 8. We see you . . . 9. Richard . . . 10. Why, Professor! . . . 11. Junior Twins? . . . 12. Homesick . . . 13. Trash . . . 14. Springtime . . . 15. You don't say? . . . 16. Fish . . . 17. Your hair's blowing.

Bradshaw, Bartlett, Trimble, Grant, Head

MUSTANG RECORD

Lipscomb	31	Hume-Fogg	26
Lipscomb	32	North	17
Lipscomb	39	Peabody	38
Lipscomb	41	White Bluff	23
Lipscomb	33	Peabody	38
Lipscomb	43	Duncan	15
Lipscomb	29	Howard	42
Lipscomb	28	T. I. S.	20
Lipscomb	26	Howard	27

Lipscomb	36	North	34
Lipscomb	27	Duncan	24
Lipscomb	36	White Bluff	23
Lipscomb	34	Hume-Fogg	28
Lipscomb	31	T. I. S.	18

TOURNAMENT

Lipscomb	25	East	51

Burton Gymnasium

Jimmy Shacklett and Charles Mitchell, Managers

BASKETBALL

"Al" Bartlett, Captain of the Mustangs

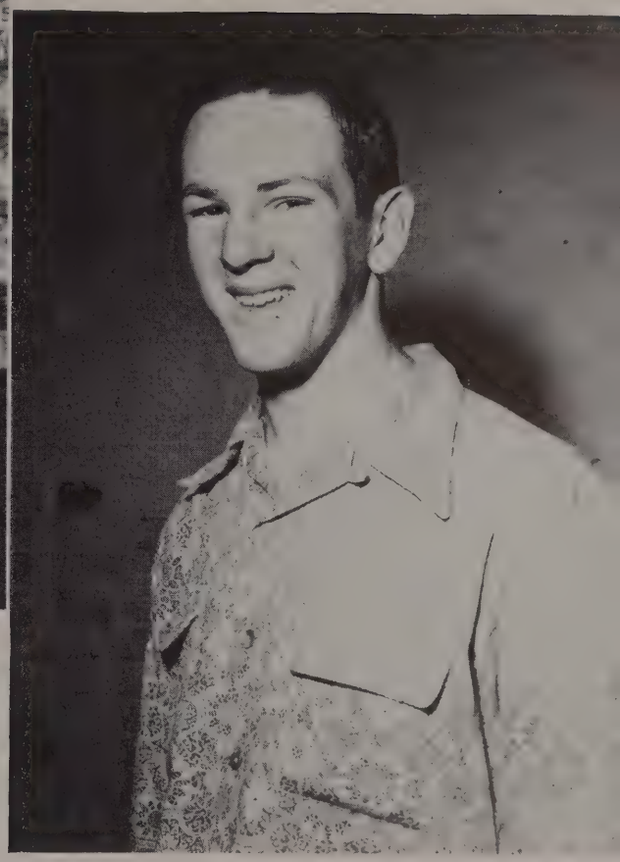

Tommy Trimble, Alternate Captain

Dabney Phillips, Coach

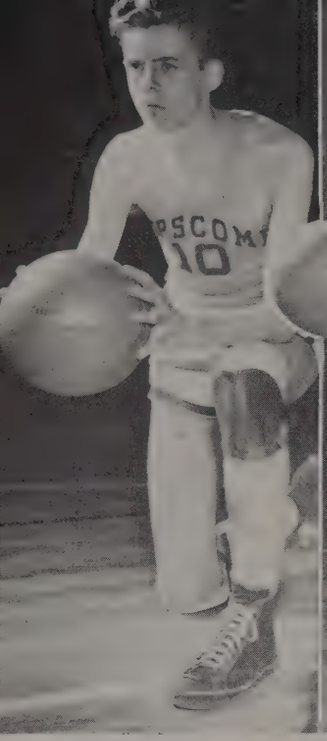

G. W. HEAD
Junior . . . Most improved player . . . Good rebound man . . . Good prospect for next year.

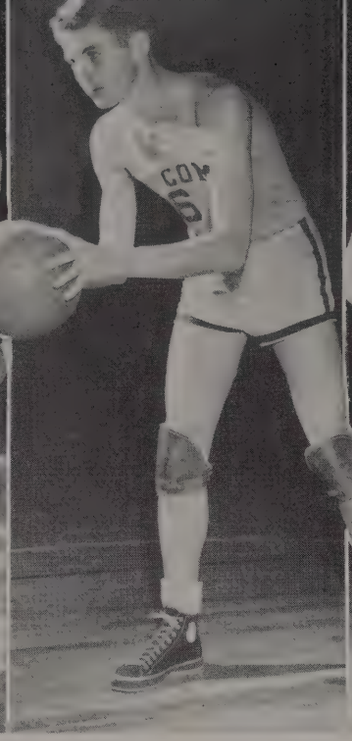

BURTON GRANT
Junior . . . Good rebound man . . . Steady performer . . . Reached peak at end of the season.

"AL" BARTLETT
Captain . . . Good fighter . . . Good follow up man . . . Never gave up.

BILLY BRADSHAW
Sophomore . . . Good fighter always . . . Good long shot . . . Team man . . . Has greatest future in store.

TOM TRIMBLE
Junior . . . Good side shot . . . Nice whirl . . . Reached peak in tournament . . . Should have a great season next year.

At the initial game of the basketball season, with only four returning letter men—Al Bartlett, Bill Bradshaw, Burton Grant, and Tom Trimble—the hopes of the Mustangs were a little doubtful. Surprising many of their loyal followers, the Ponymen were successful in taking the first game with Hume-Fogg by a score of 31-26. Not to be daunted, these lads took North easily 32-17 in their next appearance.

Playing Peabody, the Mustangs were seriously threatened, but after the first half they came roaring back to overcome their opponent's lead and win 39-38. Their next foe, White Bluff, proved to be easily "bluffed" as they won 41-23 to make it four straight wins as a Christmas present to Coach Phillips.

In the first game after the holidays the Mustangs met their Waterloo as the Peabody five avenged their first loss by a 38-33 victory. The Lipscombites were successful in hitting

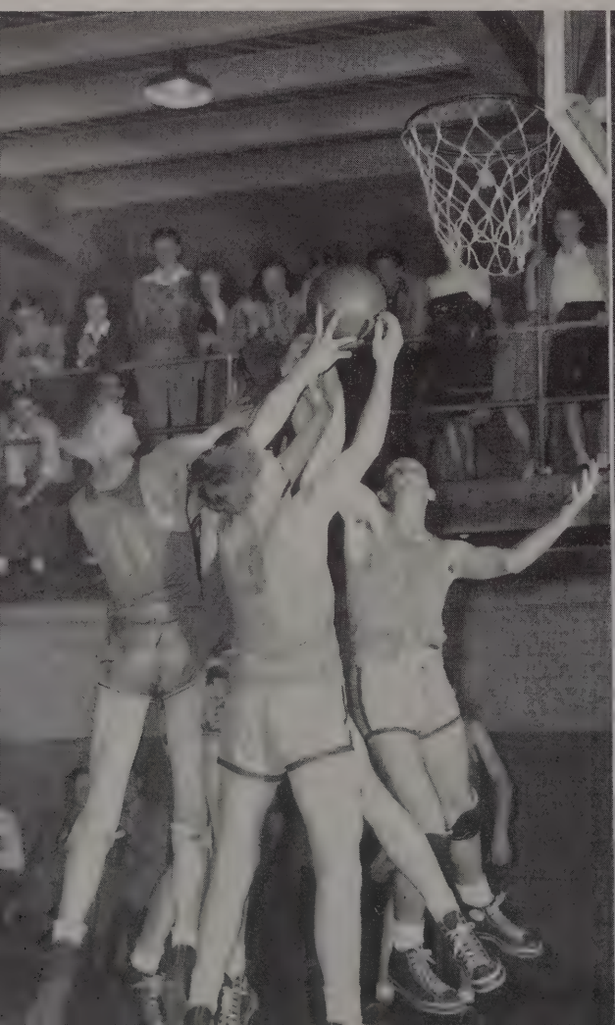

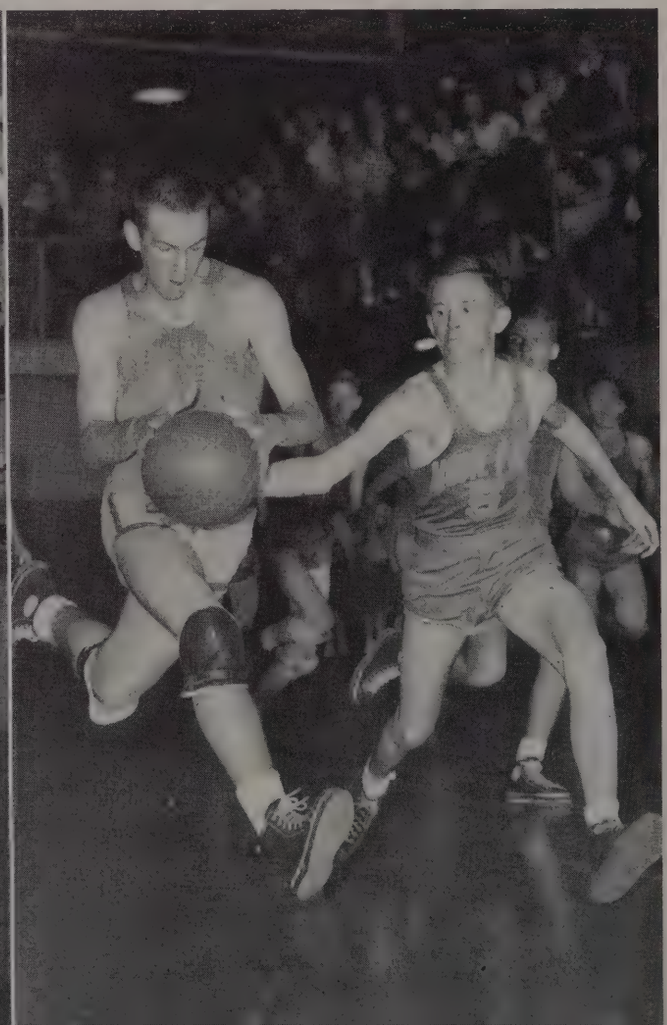

the win column again as they overcame their next opponent, Duncan, 43-15 in what seemed like a practice game for the mighty Mustangs.

The home-coming game with the added attraction of crowning the queen for the year was a hard-fought but losing battle as Howard conquered the stubborn Ponymen 27-26. After scoring one point in the first quarter of their next game played against North, the Mustangs racked in eighteen points the second quarter and finished the game with the score standing 36-34 in their favor.

Playing the highly-improved Duncan five in their next encounter, the Lipscomb lads barely managed to keep a lead and view that final score of 27-24. The following night the reserves were given a chance to break into the starting line-up as the team encountered and beat the White Bluff team 36-26. As the playing season ended, the Mustangs chalked up another win over Hume-Fogg 34-28. In their final game they beat T. I. S. with no trouble 31-18 and completed the regular playing season with a good record.

The tournament got underway with the Mustangs drawing the East Eagles for their first game. Neck and neck for three quarters, the Eagles pulled away the fourth quarter to win 51-25.

This Lipscomb team left one of the best records of any team by winning eleven of their games and losing only three. Captain Al Bartlett, the only member of the team graduating this year, did a commendable job leading and working with the boys under the capable direction of Coach Dabney Phillips.

BEN BRADSHAW

Sophomore . . . Good long shot . . . With experience should be great . . . Big future ahead.

BOBBY FOSTER

Freshman . . . Plenty of scrap . . . Played role well . . . Good guard.

JOE CULLUM

Junior . . . Lanky . . . Good follow up man . . . Plenty of scrap . . . Good possibilities.

ED BRILEY

Freshman . . . Good one-hand shot . . . With experience should be one of the best.

DICKY BATEY

Freshman . . . Rugged and stocky . . . Good shot . . . Should be a great pivot man later.

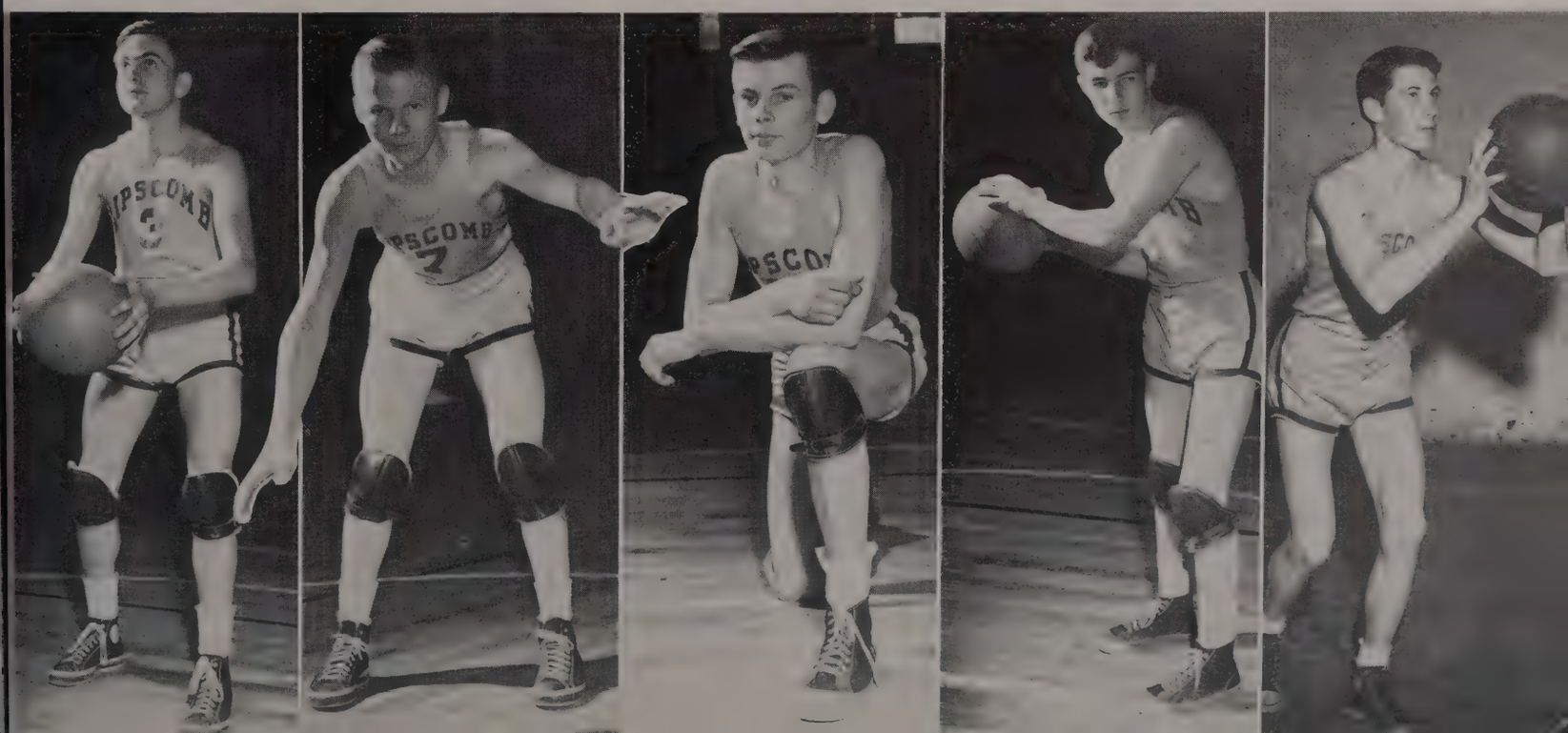

CHEERLEADERS

Era Mae Rascoe, Joyce Brent, Peggy Ezell
Joyce Samples, John Douglas, Angela Batista

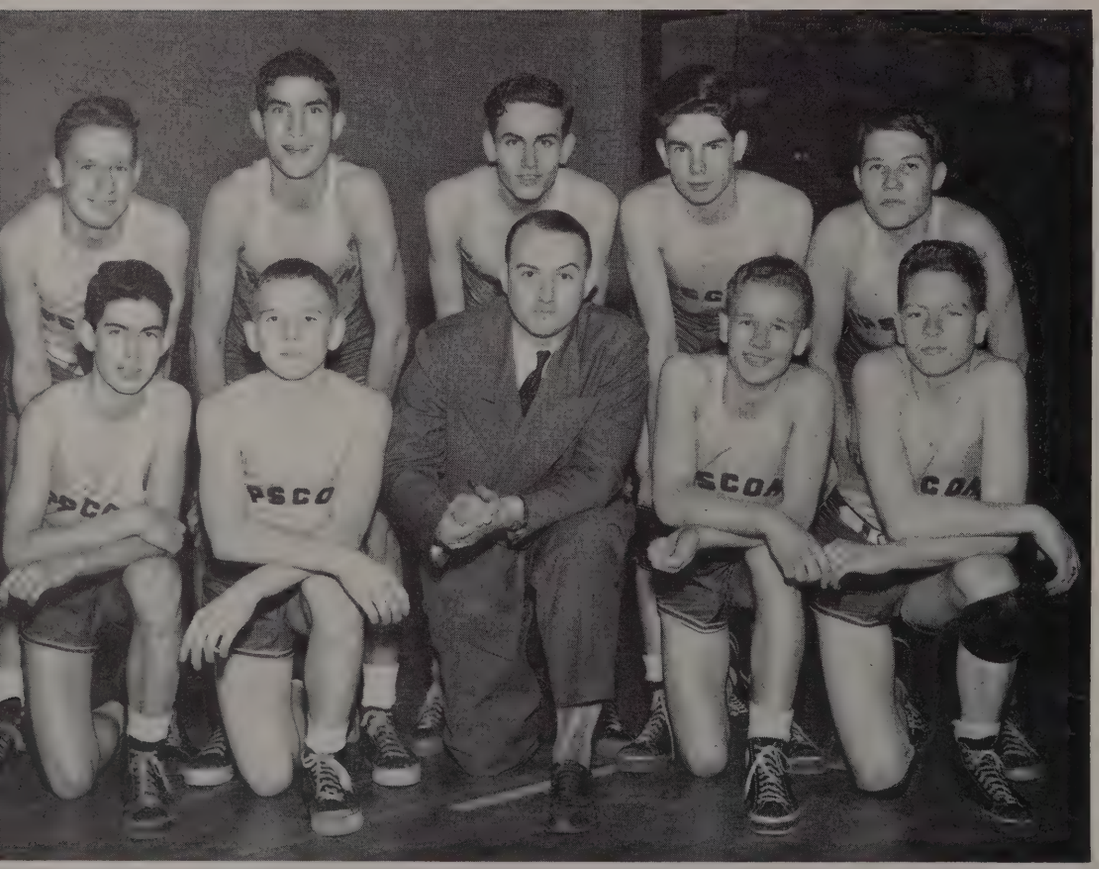

B MUSTANGS

Taylor, Alternate Captain Embry, Coach Palmer, Yates, Overturf, Denton, Captain Nichols, Burton, Peebles, Brown, Hooper (not pictured).

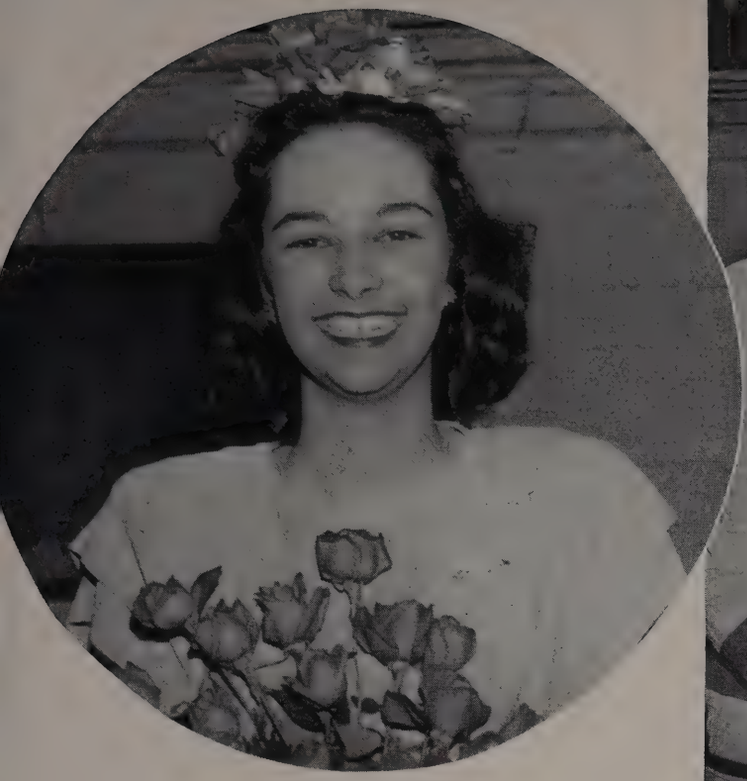

Homecoming Queen
ROSALYN HALE

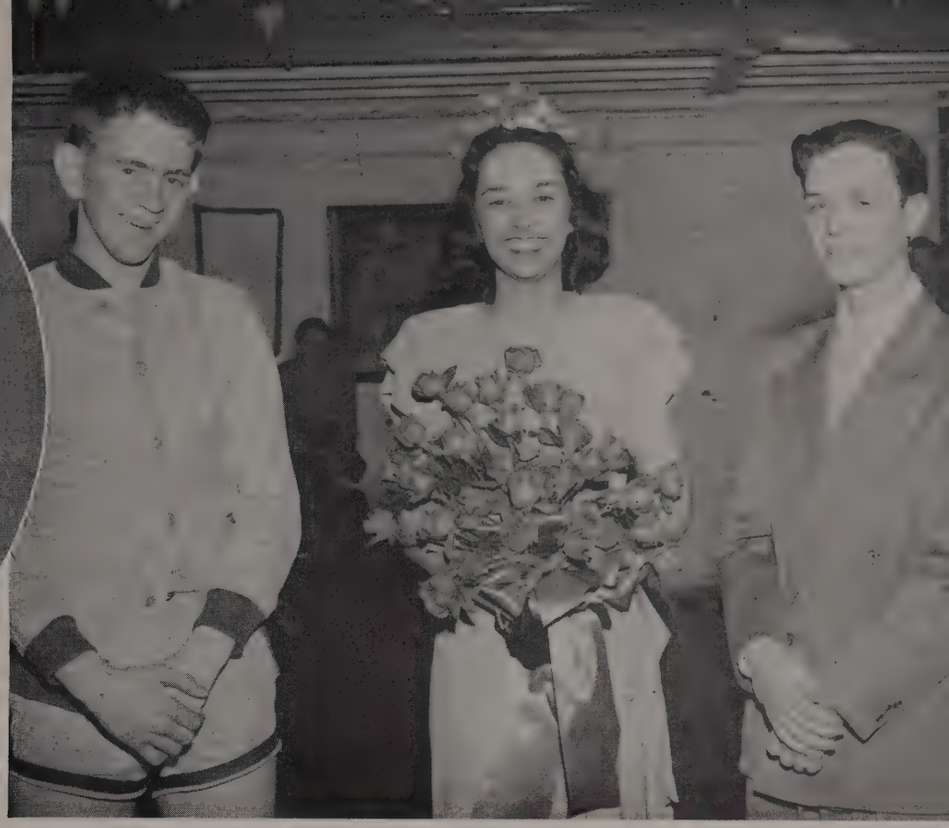

The Queen With Captain "Al" Bartlett and Student Body President Burton Henley

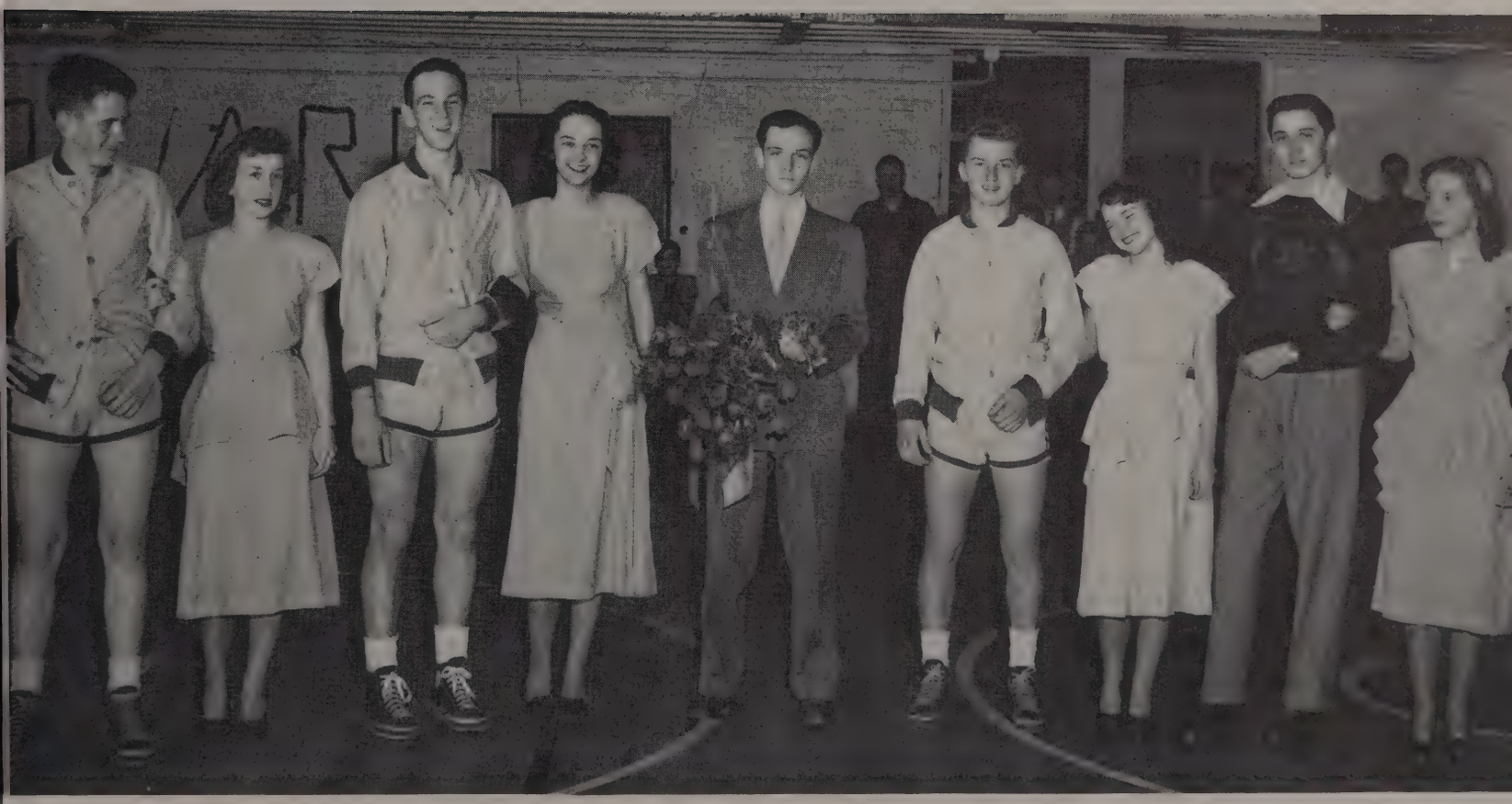

HOMECOMING CANDIDATES AND PRESIDENTS OF THE RESPECTIVE CLASSES.

Bartlett, Samples (Seniors); Trimble, Hale (Juniors); Henley (President of the Student Body); Bradshaw, Brent (Sophomores); Gregory, Turrentine (Freshmen).

Nichols, Taylor, Bradshaw, Coach Palmer, Bradshaw, Embry, Yates, Head, Batey, Shacklett, Overturf, Denton, Carter, Brown, Harris.

Ben Bradshaw
Co-Captain

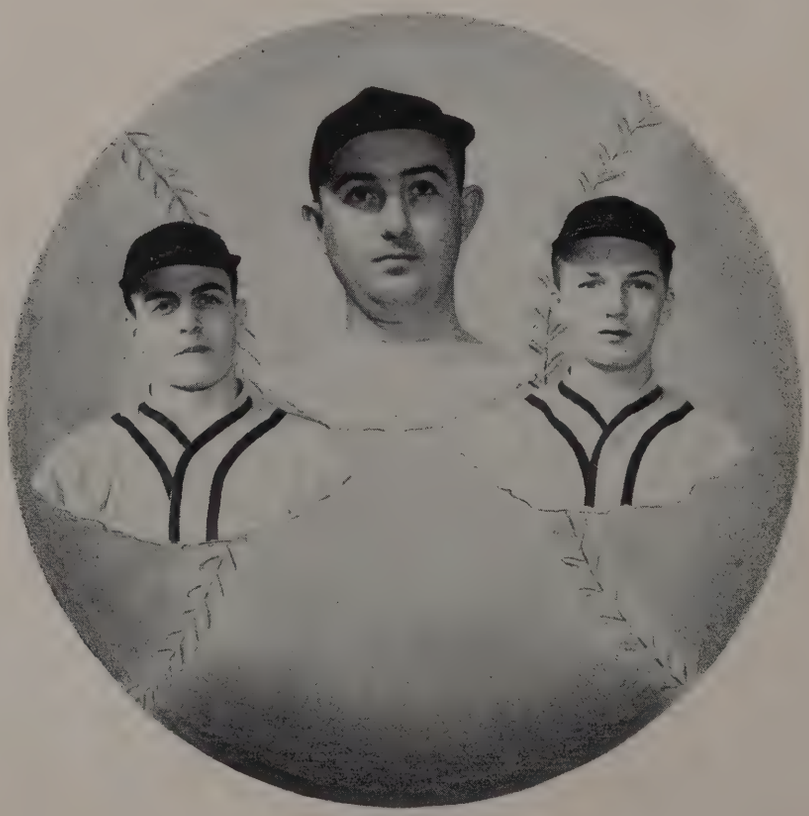

Bill Bradshaw
Co-Captain

Lucien Palmer
Coach

TENNIS

Ben Bradshaw, Bill Bradshaw, Tommy Trimble

James Sneed, Dean Spear, Burton Grant

Ben Bradshaw
Bill Bradshaw
James Sneed
Dean Spear
Burton Grant
Tommy Trimble

Remember

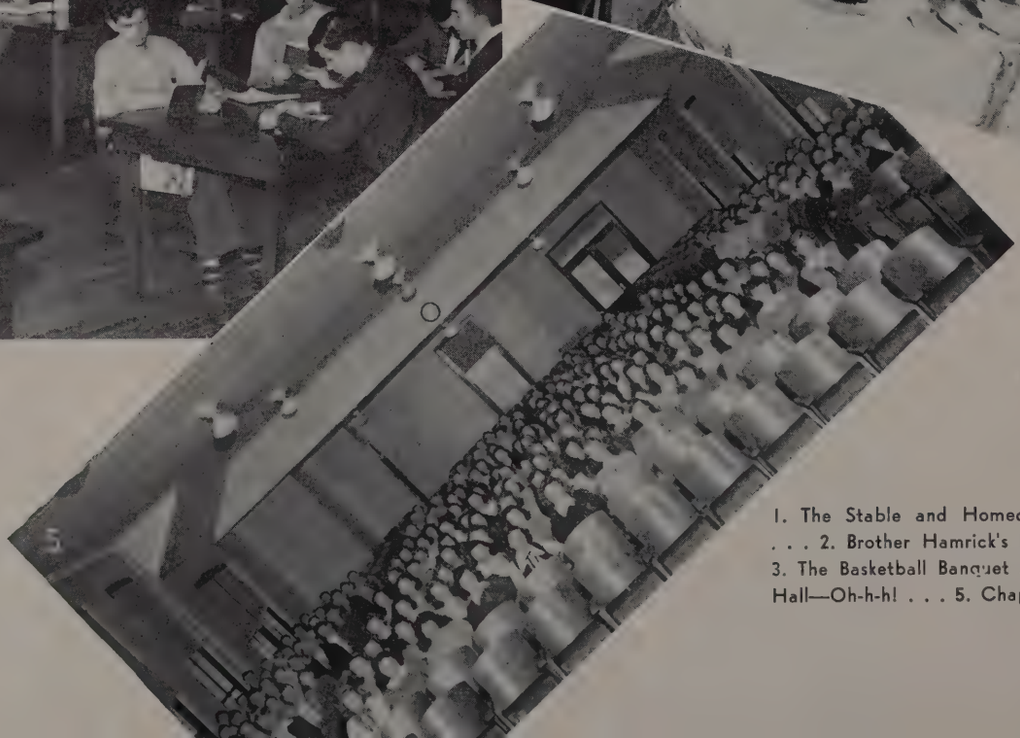

1. The Stable and Homecoming Night . . . 2. Brother Hamrick's Birthday . . . 3. The Basketball Banquet . . . 4. Study Hall—Oh-h-h! . . . 5. Chapel.

Remember

1. The Speech Banquet . . . 2. Our Halloween Party in the Gym . . . 3. Practicing the Junior Play . . . 4. The Chili Supper . . . 5. Physics Class.

EIGHTH GRADE

MR. BUFFINGTON, Instructor

SEVENTH GRADE

MRS. DOUGLAS, Instructor

SIXTH GRADE

MISS SPARKS, Instructor

FIFTH GRADE

MRS. FOY, Instructor

FOURTH GRADE

MISS GLEAVES, Instructor

THIRD GRADE

MISS LEONARD, Instructor

SECOND GRADE

MISS UNDERWOOD, Instructor

FIRST GRADE

MISS PARRISH, Instructor

AT PLAY

FIRST GRADE

MISS GLASS, Instructor

KINDERGARTEN

MRS. HOCKADAY, Instructor

COLLEGE SENIORS

Adams, Billie Louise ..... College Grove, Tenn.
Anderson, Bettye Jain ..... Maxey Lane, Nashville, Tenn.
Anderson, Bradie M., Jr. ..... Box 55-A, Cypress Road, Altha, Fla.
Arnold, Buddy ..... Brandon Road, East Highland Park, Richmond, Va.
Baugh, Mary Louise ..... 1041 Bunkerhill Blvd., Jacksonville, Fla.
Benedict, Clara May ..... 1736 Lebanon Road, Nashville, Tenn.
Bonner, Bill Gordon ..... 1110 Grandview Drive, Nashville, Tenn.
Burgess, Curtis ..... New Martinsville, West Va.
Carr, Blevins C. ..... Belmont, Miss.
Chu, Earl Masey ..... 2111 18th Avenue, So., Nashville, Tenn.
Church, Jay Kay ..... 1114 Morrow Avenue, Nashville, Tenn.
Coats, William Wayne ..... Baldwyn, Miss.
Craig, Dorothy Anne ..... 3713 Mayfair Avenue, Nashville, Tenn.
Dailey, Clarence Calvin ..... Woodlawn, Tenn.
Dudney, Carolyn ..... Hendersonville, Tenn.
Early, Anne Escue ..... Box 193, Ooltewah, Tenn.
Elam, Mary Jo ..... 1038 W. Greenwood Avenue, Nashville, Tenn.
Flatt, Curtis E. ..... Benton, Ill.
Garrett, Beatrice Louise ..... 4850 Laurel Avenue, Blue Ash, Ohio
Gaw, Jack Stephen ..... Gainesboro, Tenn.
Gollnitz, William Carl ..... 106 Chapel Avenue, Nashville, Tenn.
Harding, Mabel Gray ..... David Lipscomb College, Nashville, Tenn.
Hatley, Landon ..... Observatory Drive, Nashville, Tenn.
Holland, John C. ..... Red Boiling Springs, Tenn.
Jarrett, Frances Delylah ..... 1101 N. Royal Street, Jackson, Tenn.
Johnson, Miriam May ..... 5 Norcross Terrace, Fitchburg, Mass.
Jones, Warren S. ..... Hopewell, Va.
Keaster, James Curtis ..... 503 W. South Street, Harrisburg, Ill.
Kerr, Robert ..... 1211 Pittman Place, Nashville, Tenn.
Lemon, Ralph ..... Wheelersburg, Ohio
Lewis, Della Marie ..... 1116 Paris Avenue, Nashville, Tenn.
Loftin, Ann ..... 301 Third Avenue, Columbia, Tenn.
Mangum, Eugene ..... Route 1, Antioch, Tenn.
Massie, Richard L. ..... Woodsfield, Ohio
Miller, Clyde Milton ..... 1402 North Walnut, Champaign, Ill.
Moore, Wniston M. ..... David Lipscomb College, Nashville, Tenn.
Morris, George Warren ..... 249 Johnson Avenue, S. E., Atlanta, Ga.
Mosley, Fred A. ..... Route 1, Whitwell, Tenn.
Murphey, Nathaniel Green ..... Alhambra, Calif.
Netterville, Nita ..... 1000 Graybar Lane, Nashville, Tenn.
Nettles, Virginia ..... 210 W. Poplar, Paragould, Ark.
Ott, James Roy ..... Conway, Ark.
Perry, Donald Ernest ..... R. R. No. 1, Vineland, Ontario, Canada
Rader, Geraldine ..... 1235 Couchville Road, Nashville, Tenn.
Sanders, Joe E. ..... 1000 Iverson Avenue, Nashville, Tenn.
Sewell, John Young ..... 1207 Pittman Place, Nashville, Tenn.
Street, Roger Reed ..... 909 McClurkin, Nashville, Tenn.
Waddell, Herman Hugh ..... Moss, Tenn.
Walker, Florence ..... Box 395, Union, S. C.
Wheeler, Gloria ..... 21 Kingston Drive, Chattanooga, Tenn.
Whitehurst, Janet ..... Route 5, Corinth, Miss.
Wyckoff, Bernie ..... 795 30th Street, Orlando, Fla.
Yates, Frank Hubert, Jr. ..... 928 Silverdene Place, Nashville, Tenn.
Zazzi, Dorothy Gray ..... Box 155, Bell Buckle, Tenn.

COLLEGE JUNIORS

Alcorn, Shirley Louise ..... Route 5, Shelbyville, Tenn.
Alley, Joe Kenneth ..... 3205 Louise Drive, Nashville, Tenn.
Alvis, Doris ..... 1496 Woodmont Blvd., Nashville, Tenn.
Anderson, Doris June ..... 305 Rayon Drive, Old Hickory, Tenn.
Barker, Dorothy Eloise ..... 315 Lincoln Avenue, Cadiz, Ohio
Barnes, Margaret Ann ..... 2917 N. 2nd Street, Arlington, Va.
Behm, Donald Franklin ..... 1808 Natchez Trace, Nashville, Tenn.
Blackman, William Stanley ..... 2205 Sycamore Road, Nashville, Tenn.
Bloomingburg, Wayne Calvin ..... 3606 6th Street, South, Arlington, Va.
Bloomingburg, Wendell Hall ..... 3606 6th Street, South, Arlington, Va.
Brewer, Ralph, Jr. ..... 1128 Woodvale Drive, Nashville, Tenn.
Brown, Alfred Douglas, Jr. ..... 2515 Blakemore Avenue, Nashville, Tenn.
Brown, Esther ..... 13239 Street, Detroit, Mich.
Buffaloe, Neal Dollison ..... 3906 Granny White Poke, Nashville, Tenn.
Bynum, Mary Frances ..... Manchester Road, Murfreesboro, Tenn.
Caldwell, Harmon Gaither ..... 502 Atwood Street, S. W., Atlanta, Ga.
Carnahan, Lewis Wesley ..... 296 Due West Avenue, Madison, Tenn.
Carter, Harvey Pate ..... Iron City, Tenn.
Cathey, Gordon B. ..... Quitman, Texas
Charlton, William Lee, Jr. ..... Donelson, Tenn.
Coburn, Alfred Charles ..... Route 1, Box 328, Sebastopol, Calif.
Comer, Jacalyn ..... Hendersonville, Tenn.
Crawley, Robert Bruce ..... 3817 Tacoma Avenue, Chattanooga, Tenn.
Crothers, John Malcolm ..... 1945 Nelson Avenue, Memphis, Tenn.
Crouch, Charles Edward ..... David Lipscomb College, Nashville, Tenn.
Dailey, Mrs. Mary ..... 2316 14th Avenue, Bradenton, Fla.
Davis, James Allen ..... David Lipscomb College, Nashville, Tenn.
Davis, J. W. ..... 1011 Matthews Drive, Nashville, Tenn.
Davis, Lollie Anne ..... Tallulah Lodge, Ga.
Dixon, Robert Virgil ..... Route 1, Antioch, Tenn.
Duncan, Sara Jane ..... 300 Center Avenue, Dickson, Tenn.
Douthitt, Ira Arthur, Jr. ..... 1101 Caldwell Lane, Nashville, Tenn.
Douthitt, Martha Nell ..... 1101 Caldwell Lane, Nashville, Tenn.
Downing, Frank L. ..... 403 North 16th Street, Nashville, Tenn.
Dunlap, Margaret Anne ..... 1610 Green Hills Drive, Nashville, Tenn.
Dunn, Margaret Denton ..... 1403 Thornberry, Louisville, Ky.
East, Lewis David ..... 1630 S. 29th Court, Birmingham, Ala.
Ezell, Robbie Jeanne ..... 1865 49th Street West, Birmingham, Ala.
Farrar, Alice Lucretia ..... 2211 Highland Avenue, Nashville, Tenn.
Garrette, Barbara Jane ..... Route 3, Lewisburg, Tenn.
Garrett, Bill F. ..... 1080 Zophi Street, Nashville, Tenn.
Gibson, Arlie ..... Enville, Tenn.
Gillen, Lee Ann ..... 322 S. K Street, Dinuba, Calif.
Green, H. C. ..... 110 Wacasfar, Jackson, Miss.
Grimes, Glendol Clifford ..... 1006 S. 2nd Street, McAlister, Okla.
Guthrie, Oscar Dan, Jr. ..... 1407 Sweetbrier Avenue, Nashville, Tenn.
Hardeman, John McClure ..... 713 Fakes Avenue, Dyersburg, Tenn.
Harper, Herbert Lee ..... Clemons, N. C.
Harris, Mary Frances ..... Holtland, Tenn.
Harrison, Ezell, Jr. ..... 311 East Radnor, Nashville, Tenn.
Hendon, Hardeman ..... Route 5, Murray, Ky.
Henry, Elbert Franklin, Jr. ..... Route 1, Box 227, Tuscumbia, Ala.
Holley, Edward Gailan ..... 521 Childers Street, Pulaski, Tenn.
Holman, Edsel Ford ..... 307 S. Rose Drive, Huntsville, Ala.
Hosse, Paul William ..... 904 Halcyon Avenue, Nashville, Tenn.
Hughes, James D. ..... Gale Lane, Nashville, Tenn.
Johns, Charles N. ..... 1619 Forrest Avenue, Nashville, Tenn.
Kirkpatrick, Caleb J. ..... 1405 Roberts Avenue, Nashville, Tenn.
Knight, Edith Evelyn ..... 755 Walnut Street, Madison, Tenn.
Lafevers, Newell P. ..... 212 31st Avenue, No., Nashville, Tenn.
Lancaster, Carl ..... Route 1, Centerville, Tenn.
Lasater, Margaret Evelyn ..... Route 1, Lebanon, Tenn.
Leong, Annie Lin Wan ..... 1635 Liholiho Street, Honolulu, T. H.
Long, Nat ..... 1604 Shackelford Road, Nashville, Tenn.
Lowry, Taylor Harding ..... 216 S. Burns Avenue, Winchester, Ky.
McClellan, Barbara Anne ..... 2410 Frankfort Avenue, Louisville, Ky.
Mackey, Billie ..... Adairville, Ky.
Mankin, J. W. ..... Route 5, Murfreesboro, Tenn.
Martin, Martha Ann ..... 847 Glenn Avenue, Nashville, Tenn.
Mason, Charles Edward ..... Clairmont Place, Nashville, Tenn.
Mathews, James ..... 2891 Hogan Road, Atlanta, Ga.
Mills, Paul, Jr. ..... 1424 Roberts Avenue, Nashville, Tenn.
Monroe, Lanier Glenn ..... 1100 18th Avenue, S., Nashville, Tenn.
Palmer, Alfred Harrison ..... David Lipscomb College, Nashville, Tenn.
Parker, Ruth Wallis ..... Route 1, Tullahoma, Tenn.
Parkes, Sara Conwell ..... Route 3, Box 130, Nashville, Tenn.
Partin, Patsy Ellen ..... Box 515, Daingerfield, Texas
Pate, Joseph Henry ..... Route 2, Hendersonville, Tenn.
Pendergrass, Hugh Forrest, Jr. ..... David Lipscomb College, Nashville, Tenn.
Phillips, Paul David ..... 2115 Honeysuckle Drive, Nashville, Tenn.
Ramey, Allison ..... Route 3, Glasgow, Ky.

Roberts, Joyce Wren....Box 458, Taft, Texas
Scott, Charles Flavil....Rogersville, Mo.
Smith, Billy....Route 1, Oakville, Ky.
Smith, Rebecca Lou....Lebanon Road, Murfreesboro, Tenn.
Snow, James Leo....2711 Avenue J., Ensley, Ala.
Spivey, Carson Byrd....Goodlettsville, Tenn.
Sprott, Mary Cornelia....932 Silverdene Place, Nashville, Tenn.
Stubblefield, Howard Hughes....1105 Caldwell Lane, Nashville, Tenn.
Swann, Hugh Winford....Gainesboro, Tenn.
Teal, Mary Frances....Route 2, Manchester, Tenn.
Thompson, Betty Christine....1718 Gadsden Street, Pensacola, Fla.
Thorne, Mary Kathryn....235 East Spring Street, Lebanon, Tenn.
Tice, William Randolph....Route 1, Dixon, Tenn.
Vickery, William Joe....414 S. 7th Street, Opelika, Ala.
Vining, Paul....Route 1, Elkmont, Ala.
Volkert, Ruth....Route 3, Elizabethtown, Ill.
Wakefield, Howard Ruse....1513 Dallas Avenue, Nashville, Tenn.
Walker, Eleanor Ruth....Box 395, Union, S. C.
Webb, Mary Katharine....425 King Street, Cookeville, Tenn.
White, Bettye Frances....508 E. Wood Street, Paris, Tenn.
Wilkerson, Harold L....15 Carroll, Nashville, Tenn.
Williams, Calvin D., Jr....Bell Buckle, Tenn.
Williams, James Dugger....406 Third Avenue, Columbia, Tenn.
Williams, Perry....702 N. 1st Street, Nashville, Tenn.
Wisenbaker, Doris....411 1st Avenue, S. W., Moultrie, Ga.
Wright, William Barr....4112 Wells Street, Cove Sta., Weirton, W. Va.
Wyatt, Eugene G., Jr....1711 8th Avenue, N., Nashville, Tenn.
York, Rebecca Jerlene....830 S. 7th Street, Mayfield, Ky.

COLLEGE SOPHOMORES

Alexander, Mary Catherine....Brentwood, Tenn.
Allen, Maxwell Carlisle....1205 1st E. Street, Vicksburg, Miss.
Anderson, Donald Nealon....1818 Richard Street, Dayton, Ohio
Anderson, Leo Douglas....Granville, Tenn.
Anderson, Mary Alice....Route 1, Hendersonville, Tenn.
Anderson, Mary Ethel....Sycamore Landing, Tenn.
Balderson, Juanita Grace....P. O. Box 584, Hopewell, Va.
Barr, Jackie....P. O. Box 223, Double Springs, Ala.
Bass, Samuel Truman....1108 Gartland, Nashville, Tenn.
Bean, Erchel Pittman....Box 243, Clanton, Ala.
Beard, Hayes M., Jr....Route 6, Nashville, Tenn.
Beauchamp, Robert C., Jr....Pitts Avenue, Old Hickory, Tenn.
Bennett, Jean Ann....802 Backusburg Road, Mayfield, Ky.
Bivins, George Edward, Jr....2600 Valley Brook Road, Nashville, Tenn.
Bobbitt, Julia Martha....234 Huntingdon Street, Lexington, Tenn.
Boles, Kermit Jordan....11 Clubview, Montgomery, Ala.
Boyd, Fred Denton....914 N. 2nd Street, Nashville, Tenn.
Braucht, Jack Cameron....920 Verrone Terrace, Leesville, La.
Brewer, Beryl C....1106 Caldwell Lane, Nashville, Tenn.
Brogdon, John Carl....494 N. Highland Avenue, N. E., Atlanta, Ga.
Brown, Granville....Route 6, Murfreesboro, Tenn.
Brown, Ray D....1209 Elliston Street, Old Hickory, Tenn.
Brusse, Barbara Anne....656 Yorkshire Road, N. E., Atlanta, Ga.
Buck, Claude Emmett, Jr....1012 Fairwin Avenue, Nashville, Tenn.
Bullington, Alvin Carter....Cleveland, Tenn.
Bullington, Charles Edward....118 McGavock Lane, Nashville, Tenn.
Bumgardner, Walter Gaynor....671 Orange Avenue, North, Orlando, Fla.
Bunting, Robert Harold....33055 Alanson, Wayne, Mich.
Burt, Mary Lou....1901 18th Avenue N., Nashville, Tenn.
Byrd, Thomas Carolyn....309 Wyly Street, Camden, Tenn.
Cannon, Jack....419 E. Washington Street, Athens, Ala.
Cammack, Isabel Ann....Box 65, Moulton, Ala.
Campbell, Alan B., Jr....1916 18th Avenue, S., Nashville, Tenn.
Campbell, Nearene....Pikeville, Tenn.
Cawthon, Leslie Preston, Jr....2116 Dixie Place, Nashville, Tenn.
Chaffins, Sylvia Avanell....Route 4, Lucasville, Ohio
Chambers, Patricia....102 Highland, Bruceton, Tenn.
Clarks, James Taylor....312 Valeria Street, Nashville, Tenn.
Clark, Jo Ed....407 3rd Avenue, Columbia, Tenn.
Claytor, Mary Ruth....925 Novus Street, Sarasota, Fla.
Coburn, Wesley Forrest....Route 1, Box 328, Sebastopol, Calif.
Coffmun, Cecil....905 E. Clayton Avenue, Nashville, Tenn.
Condra, David O....1415 Roberts Avenue, Nashville, Tenn.
Cook, Owen David....749 Wedgewood Avenue, Nashville, Tenn.
Cooke, Wendell S., Jr....1013 Fairwin Avenue, Nashville, Tenn.
Corley, George William, Jr....Alexandria, Tenn.
Crothers, Marcia Louise....1945 Nelson Avenue, Memphis, Tenn.
Crump, Alfred L....395 Murfreesboro Road, Nashville, Tenn.
Cullum, Edward Neely....Caldwell Lane, Nashville, Tenn.
Cutts, Minerva Anola....Chipley, Fla.
Dabbs, Donnis....Route 1, Granby, Mo.
Daimwood, Willis Burton....Route 5, Columbia, Tenn.
Dale, Leslie Staley....Goodlettsville, Tenn.
Daniel, Walter Carlyle....1708 Temple Avenue, Nashville, Tenn.
Davis, Elyon Holly....Box 87, Petersburg, Tenn.
Davis, Nancy Ann....Box 28, Sparta, Tenn.
Davis, Oliver Jennings, Jr....Caldwell Lane, Nashville, Tenn.
Derseweh, James RHobert....811 Stockell Street, Nashville, Tenn.
Dillard, Milton Allen....P. O. Box 1824, Montgomery, Ala.
Dixon, Marian Austin....Route 1, Antioch, Tenn.
Donnelly, Thomas Milton....4413 Tennessee Avenue, Chattanooga, Tenn.
Dooley, Elizabeth Ann....Horse Cave, Ky.
Dossett, William T., Jr....2118 8th Avenue, S., Nashville, Tenn.
Dudley, William E....643 Gresham Avenue, S. E., Atlanta, Ga.
Dunavant, Billy Glenn....Box 542, Monette, Ark.
Dunn, Miles Steele....1403 Thornberry, Louisville, Ky.
Durham, Robert Lowell....610 Florida Avenue, Mt. Pleasant, Tenn.
Earwood, Melba Jean....Baileyton, Ala.
Eaton, James E....Box 25, McMinnville, Tennessee
Eden, Earl R....821 Idewild Drive, Madison, Tenn.
Edge, Joseph Matthew....2011 Sweetbrier Avenue, Nashville, Tenn.
Edwards, Kenneth Boyd....1127 South High Street, Columbia, Tenn.
Ellis, Neal Powell....2512 29th Place W., Birmingham, Ala.
Ellzey, William Conrad....Box 15, Hickory Flat, Miss.
Ennis, Charles Douglas....Route 3, Goldsboro, N. C.
Epperson, Ann....Box 70, Pikeville, Ky.
Estes, Edison....504 Taylor Street, Milan, Tenn.
Etheridge, Greta Ruth....4900 Tennessee Avenue, Nashville, Tenn.
Ezell, Miles, Jr....Route 1, McGavock Road, Nashville, Tenn.
Fike, Charles Hardeman....Jasper, Ala.
Frizzell, Samuel Ray, Jr....4507 Nevada Avenue, Nashville, Tenn.
Gallaher, Billie Jim....Route 1, Hampshire, Tenn.
Gault, Bobbie Lee....5209 Conner Street, Chattanooga, Tenn.
Gibson, Walter Paul, Jr....1406 Riverside Drive, Nashville, Tenn.
Gill, Fannie Rice....Allensville, Ky.
Gilman, Joseph B....916 Knox Avenue, Nashville, Tenn.
Ginn, Reginald Alfred....5204 Avenue Q, C. P., Birmingham8, Ala.
Goin, Eileen....Dahlgren, Ill.
Golden, Arthur G....Route 5, McMinnville, Tenn.
Gooch, Gladys Elizabeth....Smyrna, Tenn.
Gossett, William Donald....4190 Illinois Avenue, Louisville, Ky.
Green, Jeff Lucas....2408 Murphy Street, Nashville, Tenn.
Green, Robert Earl....Route 1, Boaz, Ky.
Griffin, Walter B....911 Cleves Street, Old Hickory, Tenn.
Griswold, Byron Eugene....Soddy, Tenn.
Grizzard, Jack....4700 Alabama Avenue, Nashville, Tenn.
Groome, Eugene J., Jr....1607 Burton Avenue, Nashville, Tenn.
Hale, Ann Dearing....2000 Graybar Lane, Nashville, Tenn.
Hall, Douglas Eugene....943 Seymour Avenue, Nashville, Tenn.
Harding, George Lipscomb....1110 Douglas, Nashville, Tenn.
Hardison, Joseph Albert....245 Battlefield Drive, Franklin, Tenn.
Hardy, Richard Clavin....405 Zeigler Street, Chattanooga, Tenn.
Harris, Hellen Louise....2120 Scott Avenue, Nashville, Tenn.
Harris, Mary Etta....115 W. Manning Street, Chattanooga, Tenn.
Harris, Richard Talmadge....979 Cove Road, Hollidays Cove, W. Va.
Harris, Thomas Frank....115 W. Manning Street, Chattanooga, Tenn.
Hastings, Hope....Elnora, Ind.
Hawkins, Archie Ragin, Jr....2822 Avenue F, Birmingham, Ala.
Hayes, Anne Catherine....834 Meridian Street, Nashville, Tenn.
Headrick, Lynn Douglas....Route 1, Sinton, Texas
Hendricks, Richard James....3406 Love Circle, Nashville, Tenn.
Hendrix, Robert Fulton....Route 1, Appleton, Tenn.
Henley, Ralph Thomas....609 Tremont Street, Chattanooga, Tenn.
Herod, Julia Irene....Route 3, Gallatin, Tenn.

Hickey, George E. ..... 521 Russell Street, Nashville, Tenn.
Hickox, Tommie Ann ..... 1594 Della Street, Nashville, Tenn.
Higgenbotham, Eva Marie ..... Spring Hill, Tenn.
Hilbert, George Earl ..... East Beckley, W. Va.
Hillis, Harold Rayburn ..... 108 Hartman Street, Chattanooga, Tenn.
Hinson, Alma Claudine ..... Moss, Tenn.
Hooper, Willie Claiborne ..... Route 3, Brownsville, Tenn.
Hudgins, Geneva Irene ..... Route 2, Centerville, Tenn.
James, Elmer Chris ..... Crestview, Tenn.
Jarrett, Clusta La Murle ..... 1101 North Royal, Jackson, Tenn.
Jarrett, Henry McCullough ..... 2612 Oakland Avenue, Nashville, Tenn.
Johnson, Louise ..... College Grove, Tenn.
Jones, Richard Lee ..... 1502 Compton Avenue, Nashville, Tenn.
Keele, Kenneth Adair ..... 3630 Richland Avenue, Nashville, Tenn.
Kerce, Ida Elizabeth ..... David Lipscomb College, Nashville, Tenn.
Key, Louise Wayne ..... Town Creek, Ala.
Kittrell, Frederick Jones ..... Hohenwald, Tenn.
Laine, Charles Edward ..... 36653 Goddard Road, Romulus, Mich.
Lasater, John Bell ..... 618 Boscobel Street, Nashville, Tenn.
Lawrence, Frank Edward, Jr. ..... 4312 Elkins, Nashville, Tenn.
Lawson, Hoyle D. ..... 2161 Byrum Avenue, Nashville, Tenn.
Lawson, Wilma ..... 2634 17th Street, Birmingham, Tenn.
Leaver, Walter Cody, Jr. ..... 3524 West End Avenue, Nashville, Tenn.
Ledbetter, Laura Matilda ..... Route 5, Shelbyville, Tenn.
Lee, Billy O. ..... Forreston, Ill.
Leong, Bettie Lin Tai ..... 1635 Liholiho Street, Honolulu, T. H.
Lewis, Doris Eugenia ..... Route 2, Box 96, Smyrna, Tenn.
Lietch, Betty ..... 1011 Palmetto Street, Birmingham, Ala.
Locke, Marceline Rebecca ..... 1016 Lischey Avenue, Nashville, Tenn.
Love, Eli Herman ..... 1790 N. W. 22nd Street, Miami, Fla.
Love, Wayman Weldon ..... 919 Lawrence Avenue, Nashville, Tenn.
McCready, Robert Alexander ..... 1033 Belvidere Drive, Nashville, Tenn.
McGuire, Louis Andrew ..... Route 1, Tuscumbia, Ala.
McIntosh, George Robert ..... David Lipscomb College, Nashville, Tenn.
McIntyre, Donald Thompson ..... 803 Fatherland Street, Nashville, Tenn.
McKenzie, Roger ..... 1128 Woodvale Drive, Nashville, Tenn.
Mace, Marich Claude ..... 1215 N. "V" Street, Pensacola, Fla.
Mangum, Douglas Thomas ..... Route 1, Antioch, Tenn.
Mankin, Phyllis ..... Route 5, Murfreesboro, Tenn.
Marsh, Isaac Lee ..... Pikesville, Tenn.
Martin, Arthur Glenn ..... 808 Debox, Old Hickory, Tenn.
Meacham, Clarence J. ..... 401 Boulevard, LaGrange, Ga.
Medlin, Corbin Grady ..... Route 1, Gadsden, Ala.
Meek, Lena Alice ..... Route 2, Thompson Station, Tenn.
Miller, Virginia Joyce ..... Monette, Ark.
Mitchell, Carl ..... Route 2, Tuscumbia, Ala.
Mitchell, William Oscar, Jr. ..... David Lipscomb College, Nashville, Tenn.
Moody, Arthur Lee ..... Route 2, Shepherdsville, Ky.
Morgan, Richard ..... 6319 Patton Avenue, Nashville, Tenn.
Murphree, John Petty ..... Box 64, Dickson, Tenn.
Myers, Ralph Eugene ..... 1133 Park Avenue, S. W., Canton, Ohio
Nash, Chestley Delee ..... Glaster, Miss.
Nelms, Ramon Alfred ..... 1080 Zophi Street, Nashville, Tenn.
Netterville, William Nolan ..... Wilkinson, Miss.
Newton, Janetta ..... 1402 Sweetbrier Avenue, Nashville, Tenn.
Nichols, Joe ..... Woodbury, Tenn.
Nix, Joe Carl ..... 219 E. Burns Park, Gadsden, Ala.
Noles, Billy ..... Minor Hill, Tenn.
Notgrass, Frank Prentice, Jr. ..... 1120 Joseph Avenue, Nashville, Tenn.
Olds, Anna Laine ..... 514 Maple Avenue, Mayfield, Ky.
Oliphant, William Harris ..... 1015 Meridian Street, Nashville, Tenn.
Osborne, Don Meredith ..... 720 Benton Avenue, Nashville, Tenn.
Overall, Beverly Jean ..... Route 6, Murfreesboro, Tenn.
Owens, Jean Elizabeth ..... Dunlap, Tenn.
Palmer, Claude ..... 1506 Beechwood Avenue, Nashville, Tenn.
Palmer, Jeff Warthen ..... Box 223, Alachua, Fla.
Parker, Hollis Dawson ..... Dimple Court, Columbia, Tenn.
Parman, Christine ..... 1604 Shackleford Road, Nashville, Tenn.
Perry, Harold Ralph ..... R. R. No. 1, Vineland, Ontario, Canada
Perry, Ruby Pamela ..... Route 2, Box 173-C, Sarasota, Fla.
Powell, Opal ..... Bell Buckle, Tenn.
Puckett, Erlon F., Jr. ..... 322 Valeria Street, Nashville, Tenn.
Ramsey, Lena V. ..... Murl, Ky.
Rankin, Jack Lorell ..... P. O. Box 8, Hartsville, Tenn.
Reaves, Albert Abner ..... 1618 Jackson Avenue, Oxford, Miss.
Reaves, Billy Joe ..... 1618 Jackson Avenue, Oxford, Miss.
Richardson, Gilbert Payton ..... 405 East 2nd Street, Lawrenceburg, Tenn.
Richardson, Helen Dalphnee ..... Pasquo Road, Route 2, Nashville, Tenn.
Roark, Parnell G. ..... Huntington, Tenn.
Roberts, James Leonard ..... 1300 Elmwood Avenue, Nashville, Tenn.
Roberts, Peggy Ann ..... Route 5, Shelbyville, Tenn.
Roesel, Wilma Catherine ..... 1301 Washington Avenue, Savannah, Ga.
Romine, Betty ..... 5633 Sixth Court South, Birmingham, Ala.
Ross, Mary Lucille ..... Tomkinsville, Ky.
Sadler, Betty Katherine ..... Gainesboro, Tenn.
Sanders, Frank Hart ..... 2525 Ashwood Avenue, Nashville, Tenn.
Satterfield, L. D. ..... Route 1, Arab, Ala.
Savely, Harold Francis ..... 945 Russell Street, Nashville, Tenn.
Scobey, David Webb ..... 2310 Kirkman Avenue, Nashville, Tenn.
Scott, Henry Thomas ..... 7840 6th Avenue, North, Birmingham, Ala.
Shirley, Berry Nelson ..... 1315 Litton Avenue, Nashville, Tenn.
Shoemake, Ernest Lee, Jr. ..... 945 Seymour Avenue, Nashville, Tenn.
Shoulders, Paul Edward ..... 233 Duling Avenue, Madison, Tenn.
Sides, James Wheeler ..... 1608 Alabama Avenue, Jasper, Ala.
Sinclair, Robert Eugene ..... 2904 Westmoreland Drive, Nashville, Tenn.
Skaggs, Leonard Lockert ..... Ashland City, Tenn.
Sloan, Jack Nelson ..... 897 Hillview Drive, Nashville, Tenn.
Smith, Alden Dawson ..... 2142 Capers Avenue, Nashville, Tenn.
Smith, Billy Hugh ..... Route 2, Celina, Tenn.
Smith, Bob ..... Route 2, Lawrenceburg, Tenn.
Smith, Delores ..... 1710 Broad Street, Nashville, Tenn.
Smith, Dwight M. ..... 708 McFerrin Avenue, Nashville, Tenn.
Smith, Edra Lanelle ..... 429 S. 8th Street, Murray, Ky.
Smith, Jacqueline ..... 3308 Hydes Ferry Road, Nashville, Tenn.
Smith, Margaret M. ..... Charlotte, Tenn.
Smith, Roy Davis ..... Route 3, Gainesboro, Tenn.
Spivey, Margaret Sue ..... Goodlettsville, Tenn.
Stanton, James Wilton ..... 323 Wilburn Street, Nashville, Tenn.
Stanton, Melinda Katherine ..... 323 Wilburn Street, Nashville, Tenn.
Stephens, Juanita Woodruff ..... Pasquo Road, Route 2, Nashville, Tenn.
Stewart, Ernest Otis, Jr. ..... 108 S. Drive Pine Hills, Dalton, Ga.
Stinson, Willis Hunter ..... Guntersville, Ala.
Stooke, Charles William ..... 4309 West Lawn Drive, Nashville, Tenn.
Strong, James W. ..... 4101 Hillsboro Drive, Nashville, Tenn.
Sudberry, Vera Rachel ..... Spring Hill, Tenn.
Suddath, James Clifford ..... 317 Antioch Pike, Nashville, Tenn.
Summers, Pauline ..... Independence, W. Va.
Tamble, Richard Joseph ..... 507 Veritas Street, Nashville, Tenn.
Taylor, Wiley W. ..... 37 E. 21st Street, Jacksonville, Fla.
Thomas, Charles Edward ..... 3312 Treavor Street, Nashville, Tenn.
Thornton, Cecil McKinley ..... 1803 Hillside Avenue, Nashville, Tenn.
Trimble, Clifton ..... 511 Russell Street, Nashville, Tenn.
Turner, Ramona Jean ..... 1107 W. Church, Newark, Ohio
Underwood, Barbara Jean ..... Route 1, Madison, Tenn.
Utley, Orin Walter ..... 507 Warren, Marietta, Ohio
Vann, Doris Juanita ..... 1101 Bierne Avenue, Huntsville, Ala.
Walderon, Henry F. ..... 5418 Powhatan Road, Riverdale, Md.
Walker, Clara Eloise ..... 2125 Ernest Avenue, Jacksonville, Fla.
Walker, David Larry ..... 4600 Elkins Avenue, Nashville, Tenn.
Walker, Richard ..... 1409 Jones Avenue, Nashville, Tenn.
Walker, Steve ..... Valley Brook Road, Nashville, Tenn.
Wasson, Walter Herman ..... 704 Powers Avenue, Nashville, Tenn.
Watson, Frances Jane ..... 587 Moreland Avenue, S. E., Atlanta, Ga.
West, Ellen Gray ..... Cave City, Ky.
West, Willis Marshall, Jr. ..... 631 N. 80th Street, Birmingham, Ala.
Wilhoite, Sims Latta, Jr. ..... Observatory Drive, Nashville, Tenn.
Williams, Amanda Doyle ..... Route 2, Tomkinsville, Ky.
Williams, Thomas Howell ..... 327 28th Avenue, North, Nashville, Tenn.
Winchester, Ann ..... 1105 Virginia Avenue, Nashville, Tenn.
Woodall, Guy Ramon ..... Hartselle, Ala.
Wooden, Betty ..... Route 6, Cleveland, Tenn.
Wyatt, Millard Edward ..... 3812 Central Avenue, Nashville, Tenn.
Young, Carolyn ..... Mt. Hope, Ala.

COLLEGE FRESHMEN

Allen, Neil ..... Iron City, Tenn.
Allison, Dora ..... 2720 A No. Grand, St. Louis, Mo.
Anderson, Nancy Read ..... Hendersonville, Tenn.
Andrews, Dan Beasley ..... 303 South Main Street, Dickson, Tenn.
Arnold, Haldon L. ..... 651 Holderness Street, S. W., Atlanta, Ga.
Arnold, Sarah Neal ..... 1706 Ordway Place, Nashville, Tenn.
Atnip, Bobby Lee ..... Richard City, Tenn.
Austin, Martha Ruth ..... 46 Bates Avenue, S. E., Atlanta, Ga.
Aylor, Frederick Joseph ..... 1826 Nassau Street, Nashville, Tenn.
Baldridge, Joe B. ..... Shady Grove Lane, Donelson, Tenn.
Barto, Eugene M., Jr. ..... 3600 Central Avenue, Nashville, Tenn.
Batey, Minnie Lou ..... 1605 Greenhills Drive, Nashville, Tenn.
Baxley, Charles ..... Calera, Ala.
Bearden, Julian Blake, Jr. ..... Newstead Apts. D-2, Nashville, Tenn.
Beck, Joyce Marion ..... 172 Alexandra Street, Port Colborne, Ontario, Canada
Bedi, Thomas Joseph ..... 1387 Cicotte, Lincoln Park, Mich.
Bell, Robert ..... Route 2, Friendship, Tenn.
Binford, Tommy ..... 1107 South 15th Street, Birmingham, Ala.
Bissinger, Mountice Matalene ..... Route 1, Elizabethton, Tenn.
Blackwelder, David Eugene ..... 1 East Main Street, Rome, Ga.
Bland, Hugh Granvel, Jr. ..... 1011 MaMahon Avenue, Nashville, Tenn.
Bomar, Richard Lee ..... Route 5, Shelbyville, Tenn.
Bonner, Helen Maurice ..... 118 Wallace, Covington, Ky.
Boren, Paul Goodwyn ..... 902 S. Orfuskee, Wewoka, Okla.
Boyd, James William ..... 120 Overhill Drive, Donelson, Tenn.
Bradshaw, Mary Ann ..... North Greenwood, Lebanon, Tenn.
Brazzell, Oscar Phillips ..... Route 1, Woodbury, Tenn.
Briley, Henry Clayton ..... Route 3, Murfreesboro, Tenn.
Brooks, Robert Houston ..... 227 Oak Street, Mayfield, Ky.
Brown, Betty Alton ..... Route 2, Box 84, Montgomery, Ala.
Brown, Betty Jo ..... 402 South 19th Street, Paducah, Ky.
Brown, Clarence Paul ..... Route 6, Murfreesboro, Tenn.
Brown, Ruth Leora ..... Tompkinsville, Ky.
Brown, William Floyd ..... Rosebank Avenue, Nashville, Tenn.
Browning, Nina Elizabeth ..... Red Boiling Springs, Tenn.
Buffington, Charles Roy ..... 4415 Tennessee Avenue, Chattanooga, Tenn.
Bunn, Miriam Elaine ..... 554 First Street, Fillmore, Calif.
Bushman, Martha Ruth ..... 1704 N. Derexa Drive, Hamilton, Ohio
Bush, Valeda Elaine ..... Route 3, Cedar Grove, Tenn.
Butler, Holmes ..... 1521 Belvidere Drive, Nashville, Tenn.
Cadenhead, Barbara Anne ..... Box 223 Union City, Ga.
Cagle, Cecil Hugh ..... Russellville ,Ala.
Campbell, Dorothy Anne ..... 1449 Brown Street, Akron, Ohio
Cantrell, Betty Marie ..... 2111 23rd Avenue North, Nashville, Tenn.
Carnahan, Eva Elease ..... 296 Due West Avenue, Madison, Tenn.
Carr, Luther Beecher ..... 414 B Avenue, Knoxville, Tenn.
Carr, Mary Frances ..... Route 5, Livingston, Tenn.
Cavender, Norman Wesley ..... Route 3, Jackson, Tenn.
Chance, J. B. ..... 5310 Elkins Avenue, Nashville, Tenn.
Cheek, Earl Porter ..... Route 5, Columbia, Tenn.
Cheek, James Clyde ..... Route 5, Columbia, Tenn.
Chenault, Pauline Bradley ..... Hendersonville, Tenn.
Christian, Peggy Sue ..... Hill Street, McMinnville, Tenn.
Church, Marian Christine ..... Route 1, Spring Hill, Tenn.
Clark, Wanda Laine ..... 407 3rd Avenue, Columbia, Tenn.
Clevenger, Ernest Allen, Jr. ..... 515 South St. Marks, Chattanooga, Tenn.
Coleman, Betty Jean ..... City 7, Maryville, Tenn.
Collins, John Allen ..... Allensville, Ky.
Connell, Connie Mac ..... 107 1st Avenue South, Clanton, Ala.
Cooley, James F. ..... 2111 Blakemore Avenue, Nashville, Tenn.
Cooper, George Wesley ..... 1506 Compton Avenue, Nashville, Tenn.
Cope, Eva Louise ..... 112 College Street, McMinnville, Tenn.
Crafton, Thelma Kate ..... Tiptonville, Tenn.
Croney, Mary Roberta ..... 715 Fourth Avenue, So., Nashville, Tenn.
Crutchfield, Betty Gerald ..... Box 147, Trussville, Ala.
Curfman, Nellie Lorene ..... 2212 11th Avenue, So., Nashville, Tenn.
Dabbs, Wilbur Duane ..... Route 1, Granby,, Mo.
Daniels, Martha Veola ..... P. O. Box 263, Selma,, Ala.
Davidson, James Woodrow ..... 604 Richardson Street, Nashville, Tenn.
Davis, Mildred ..... Route 2, Hamilton, Ala.
Davis, Ruth Thweatt ..... 1404 Hemlock Avenue, Nashville, Tenn.
Davis, Willodean ..... Hamilton, Ala.
Dawkins, James Cannon ..... 2105 18th Avenue, South, Nashville, Tenn.
Dennison, Marshall ..... 2415 Pierce Avenue, Nashville, Tenn.
Dennison, Nancy Florence ..... 2415 Pierce Avenue, Nashville, Tenn.
Dickey, Jeanne Delores ..... Covington, Tenn.
Dillard, Milton Allen ..... P. O. Box 1824, Cooks Road, Montgomery, Ala.
Dobbins, William Todd ..... Harding Road, Route 2, Nashville, Tenn.
Dockery, James Rufus ..... Route 2, Box 112, Tuscaloosa, Ala.
Dodson, Betty Jones ..... Route 3, Columbia, Tenn.
Dooley, Martha Neal ..... Horse Cave, Ky.
Dorris, James William ..... 515 31st Avenue, North, Nashville, Tenn.
Dye, Jack Thompason ..... Winchester, Tenn.
Eaton, Carl Hughes ..... 4604 Georgia Avenue, Nashville, Tenn.
Eaves, Thomas Lee, Jr. ..... Holladay, Tenn.
Echols, Eleanor Ruth ..... 710 Timber Branch Drive, Alexandria, Va.
Edge, Joseph M. ..... 2011 Sweetbrier Avenue, Nashville, Tenn.
Embry, Glenn ..... 1607 Observatory Drive, Nashville, Tenn.
Embry, Juanita Delphine ..... 50 Whittier Place, Indianapolis, Ind.
Erb, Mary Martha ..... 406 Wooster Street, Marietta, Ohio
Ericson, Anita June ..... Route 1, Hanlin Station, Pa.
Farris, Jean Marie ..... 2923 Norwood Blvd., Birmingham, Ala.
Feiber, Lois Ann ..... King Cotton Hotel, Memphis, Tenn.
Fergerson, Emogene ..... Route 1, Mt. Hope, Ark.
Ferguson, Billy Bethel ..... 1600 17th Avenue, South, Nashville, Tenn.
Ferguson, Elizabeth Ann ..... 2389 Parkway Place, Memphis, Tenn.
Finn, Helen Marie ..... 208 Liberty Street, Franklin, Ky.
Foster, Larimore ..... 5814 Robertson Road, Nashville ,Tenn.
Frazier, Kenneth Arnold ..... 1711 Neal Terrace, Nashville, Tenn.
Frost, Edwin Talmadge ..... Route 1, Rockvale, Tenn.
Fujiwara, Betty S. ..... 3060-A Kolowolu Street, Honolulu 15, T. H.
Fujiwara, Joanne ..... c/o Pleasanton Hotel, Pumhon & Wilder Avenue, Honolulu, T. H.
Gaines, Doris Ann ..... 5442 Lowell, Indianapolis, Ind.
Galloway, Mirian Frances ..... Box 59, Cramerton, N. C.
Garner, James Wesley ..... 107 Vista Road, Oak Ridge, Tenn.,
Garner, Mary Frank ..... 1962 Nelson Avenue, Memphis, Tenn.
Gass, Opal Louise ..... Box 45, Highland Street, Summerville, Ga.
Gateley, Earl Hugton ..... Route 1, Box 264, Huntingdon, Tenn.
Gateley, William Garner ..... Route 3, Cedar Grove, Tenn.
Gately, Connie Marrion ..... Route 3, Cedar Grove, Tenn.
Gaw, Lloyd Edward ..... Route 2, Gainesboro, Tenn.
Gill, Joe McClure ..... Allensville, Ky.
Gill, Robert Fulton ..... Allensville, Ky.
Gilliland, Beatrice Elaine ..... City 7, Maryville, Tenn.
Glenn, James Gilbert ..... Willow Street, Cleveland, Tenn.
Glover, Ruth Luverne ..... 1721 B. Street, S. E., Washington, D. C.
Goin, Hunter DeWitt ..... Dahlgren, Ill.
Goin, Jasper Calvin, Jr. ..... Dahlgren, Ill.
Gordon, Betty Lou ..... Route 3, Fulton, Ky.
Grace, Duard Avery, Jr. ..... Route 2, Arab, Ky.
Grandy, Ralph ..... Route 5, McMinnville, Tenn.
Grandy, Walter Bruce ..... Route 5, McMinnville, Tenn.
Graves, Jack Keith ..... 3220 Kinross Avenue, Nashville, Tenn.
Graves, Martha Ann ..... 900 N. Barksdale, Memphis, Tenn.
Gray, Jane Ruby ..... 409 Cleves Street, Old Hickory, Tenn.
Greene, Loretta Jane ..... Baxter, Ky.
Gregory, Cara Harold ..... Route 2, Portland, Tenn.
Gregory, Rebecca Ellis ..... 1505 Gale Lane, Nashville, Tenn.
Grizzard, Jackson Meade ..... 4700 Alabama Avenue, Nashville, Tenn.
Hadley, Marie ..... 901 Gilmore Avenue, Nashville, Tenn.
Hagewood, William Dean ..... 1310 Debow Street, Old Hickory Tenn.,
Hall, Gardner Sewell ..... 1610 E. 125th Street, Chattanooga, Tenn.
Hamm, Ralph ..... Route 4, Box 220, Valdosta, Ga.
Haneline, Norma Jo ..... Williamson, Ill.
Hardison, Wayne B. ..... Route 1, Carter's Creek, Tenn.
Hardison, William Harlan ..... 103 3rd Avenue, Columbia, Tenn.
Head, Louise Evelyn ..... Tompkinsville, Ky.
Heflin, Wilford William ..... Route 1, Hickory, Ky.
Henderson, Jo Anne ..... Route 2, Brentwood, Tenn.
Henderson, John Grady ..... 1618 Lillian Street, Nashville, Tenn.
Hertenstein, Carl J. ..... 2212 29th Avenue, South, Nashville, Tenn.
Hester, Reba Jean ..... 125 Parkway, Trussville, Ala.
Hildebrand, John G. ..... 603 Court Avenue, Nashville, Tenn.
Hinton, William Charles ..... 1617 10th Avenue, N., Nashville, Tenn.
Hodges, Joe Edd ..... Crossville, Tenn.
Holder James Elam ..... Bridgeport, Ala.

Holland, Bobby Francis.....909 Knox Avenue, Nashville, Tenn.
Holley, Mary Ellen.....521 Childers Street, Pulaski, Tenn.
Holloday, Roy Stewart.....Holloday, Tenn.
Holman, Martha Louise.....307 South Rose Drive, Huntsville, Ala.
Holt, Loree.....Route 1, Elkmont, Ala.
Hooper, Rose Mary.....902 19th Avenue, South, Nashville, Tenn.
Hosse, Douglas Edward, Jr.. .....904 Halcyon Avenue, Nashville, Tenn.
Hudgens, Raymond.....Sparta, Tenn.
Hunt, Mary Agnes.....Beardstown, Tenn.
Hunt, Shirley Anne.....890 25th Street, Orlando, Fla.
Hunter, Edith Elizabeth.....Campbellsville Pike, Columbia, Tenn.
Hunter, Mary Frances.....Route 1, Paducah, Ky.
Hunter, Willis A., Jr.....Route 3, Columbia, Tenn.
Hutcheson, John Campbell, Jr.....4212 Lone Oak Road, Nashville, Tenn.
Hutcheson, Paul Henry..... .....4212 one Oak Road, Nashville, Tenn.
Ingram, Alto Burton.....Route 2, Newville, Ala.
Ison, Sara Lorraine.....Allisona, Tenn.
Jenkins, Jean Neal.....807 Halcyon Avenue, Nashville, Tenn.
Jensen, Kenneth Wade.....Route 2, Goodlettsville, Tenn.
Jent, Elbert Olin.....Lafayette, Tenn.
Jewell, Buford Maurice.....79 ester Avenue, Nashville, Tenn.
Jobe, Leonard M.....Petersburg, Tenn.
Johnson, Roy Chase.....6102 Florida Avenue, Tampa, Fla.
Joines, Peggy Estelle.....Red Boiling Springs, Tenn.
Joines, William Vergil.....Belton, Ky.
Jones, Charles McKinley.....Route 1, Murfreesboro, Tenn.
Jones, Norma Carolyn.....Duck River, Tenn.
Jones, Pamelia Anne.....400 Geneseo, Storm Lake, Iowa
Jones, Sam L.....Route 3, Murfreesboro, Tenn.
Justice, Bonnie Jean.....Scott Avenue, Pikeville, Ky.
Karnes, Billy Mac.....Route 1, Tullahoma, Tenn.
Keller, Syble Blanche.....Route 2, Athens, Tenn.
Kelley, Delmar Edward, Jr.....Weston, Maine
Kemish, Betty Jane.....1319 Lincoln Street, Dalhart, Texas
Kerr, Sarah Gill.....Allensville, Ky.
Killebrew, Jane Elizabeth.....Trenton, Ky.
Killen, William Sharp.....Route 1, Jackson Hiway, Florence, Ala.
Kirk, William Hoyt.....Flatwoods, Tenn.
Lamb, Otis Dwain.....313 E. College Street, Murfreesboro, Tenn.
Lambert, William Martin.....1432 Roberts Avenue, Nashville, Tenn.
Landrum, Betty Jane.....209 Baublits Drive, Washington, Fla.
Langston, James Harold.....Brownville, Ala.
Law, Betty Zane.....425 South Lawrence, Montgomery, Ala.
Lee, James Martin.....Sparta, Tenn.
Lee, Robert Henry.....2317 Brick Church Pike, Nashville, Tenn.
Lenington, Eleanor Jean.....311 Matthew Street, Marietta, Ohio
Lentz, William Harold.....Route 1, Trinity, Ala.
Lester, Frances Elizabeth.....High Street, Woodbury, Tenn.
Lester, Georgie Leona.....1014 Fairwin Avenue, Nashville, Tenn.
Lipscomb, Margaret Ruth.....3713 Mayfair Avenue, Nashville, Tenn.
Loftis, Lawrence Milton.....8276 Ford, Van Dyke, Mich.
London, Charles Douglas.....607 2nd Avenue, N., Lewisburg, Tenn.
Long, Mary Juanita.....4222 Cain Avenue, Chattanooga, Tenn.
Long, William Henry.....3 N. Anniston Avenue, Sylacauga, Ala.
Lowe, Bob Bates.....842 Walnut Street, Madison, Tenn.
Loyd, Spencer Lafayette.....Route 1, Murfreesboro, Tenn.
Luther, Maxine Edith.....1207 Clark Street, Old Hickory, Tenn.
MacKenzie, Roger.....Toronto, Ontario, Canada
McCracken, Mahlon Smith.....Route 5, Pulaski, Tenn.
McGregor, Wheeler Kesey, Jr.....117 Edison Street, McMinnville, Tenn.
McKee, Aude.....Anderson, Ind.
McKelvey, Farrell Dwayne.....Box 213, Moulton, Ala.
McWhorter, Edna Claudine. .....109 Fairfax, Nashville, Tenn.
Martin, Vernon H.....Route 3, Woodlawn, Tenn.
Mason, Bobby Sutton.....Clairmont Place, Nashville, Tenn.
Meadors, Ollie Brown, Jr.....3814 Elkins Avenue, Nashville, Tenn.
Miller, Alvis Pickrell.....Bluff Road, Rome, Ga.
Miller, Ina Kaye.....61 George Street, St. Catherine, Ontario, Canada
Miller, Thomas Joe.....3929 Gallatin Road, Nashville, Tenn.
Mitchell, Ruth Douglas.....1505 Bernard Avenue, Nashville, Tenn.
Moncrief, Nancy Neal.....Goodlettsville, Tenn.
Monneypenny, Harry Bridges.....1209 Elmwood Avenue, Nashville, Tenn.
Moody, Austin Peay.....109 N. Highland Street, Paris, Tenn.
Moody, Eleanor Mae.....Route 2, Shepherdsville, Ky.
Morgan, Mary Eloise.....Route 2, Guthrie, Ky.
Moss, Joyce Ann.....1102 26th Street, South, Birmingham, Ala.
Muller, Bernhart ....Franklin Park, Falls Church, Va.
Mullin, Billie Nell.....902 Scott Avenue, Ralhart, Texas
Murphy, Claude Phillips .....906 Berry treet, Old Hickory, Tenn.
Myatt, Loyd D.....Graycroft Road, Madison, Tenn.
Naive, James Franklin..... 4410 Granny White Road, Nashville, Tenn.
Netterville, John Thomas.....1000 Graybar Lane, Nashville, Tenn.
Nicholas, Mary Ruth..... 209 Queen Avenue, Nashville, Tenn.
Norris, Anita Carolyn.....400 West Cherry Street, Glasgow, Ky.
Osborne, Roy Bennett.....1304 Lawrence Street, Old Hickory, Tenn.
Owen, Bobby Strother..... Moulton, Ala.
Owen, Reedy Buford, Jr..... 4402 Nevada Avenue, Nashville, Tenn.
Palmer, Claude Boliver.....1506 Beechwood Avenue, Nashville, Tenn.
Parker, Louis Ward.....Route 2, Gainesboro, Tenn.
Payne, Walter Lee.....402 S. Okfushee, Wewoka, Okla.
Peden, Peggy Sue.....Wales, Tenn.
Perry, Helen Lomanda . ...646 Howell Street, Florence, Ala.
Perry, Sara Bain..... 201 Neely Bend Road, Madison, Tenn.
Phillips, Virginia Ann.....Phil Canpbell, Ala.
Philpot, Doris Caneta.....409 West Spring Street, Lebanon, Tenn.
Philpot, Mary Helen.....Gainesboro, Tenn.
Pierce, Jerry Vere .....Rabbit Ears Pass, Steamboat Springs, Colo.
Pistole, Marion L.....908 Lawrence Avenue, Nashville, Tenn.
Plumly, Evan O.....Route 3, Barnesville, Ohio
Pogue, Luther Douglas.....Route 5, Columbia, Tenn.
Pope, Ola Jean.....5 Fable Court, Montgomery, Ala.
Preuett, Charles Henry.....Route 3, Nashville, Tenn.
Reasonover, Clyde Doloras.....221 Treuthan Street, Nashville, Tenn.
Rector, Ray Douglas.....809 Woodland, Nashville, Tenn.
Reeder, Leslie Ray.....311 W. Lee Street, Enterprise, Ala.
Reid, Ben Franklin, Jr.....1609 Jefferson Avenue, N. E., Birmingham, Ala.
Rice, Harry Ernest.....155 23rd Street, Wellsburg, W. Va.
Robertson, Sara Lee.....110 East College treet, Mayfield, Ky.
Rogers, James.....Route 4, Fayetteville, Tenn.
Rose, Martha June.....614 Fisher Avenue, Chattanooga, Tenn.
Ross, Martha Belle.....Tompkinsville, Ky.
Rowlett, Robert Lee.....Route 4, Box 458, Lakeland, Fla.
Rucker, John McAlpin....Box 568, Route 2, Wilmington Island, Savannah, Ga.
Russell, Charles Willard... .....1206 Jones Street, Old Hickory, Tenn.
Russell, Lee Roger.....Red Boiling Springs, Tenn.
Scott, Harold Leroy.....501 Lawrence Street, Old Hickory, Tenn.
Scruggs, Robert Bryan.....3104 Berkley Drive, Chattanooga, Tenn.
Sexton, William Curtis.....919 Sutton Hill Road, Nashville, Tenn.
Shoak, Mary Kathryn.....Jasper, Tenn.
Shular, Laura Jean.....Route 1, Nashville, Tenn.
Sims, Orie Bennett.....Route 2, Box 182, Valdosta, Ga.
Skinner, Mary Elizabeth.....1103 Paducah, Ky.
Smith, Ben Leroy.....216 Nexon Street, Lawrenceburg, Tenn.
Smith, Mrs. Ollis Youngblood .....718 East Broadway, Mayfield, Ky.
South, James Buford.....Route 2, Lewisburg, Tenn.
Stancliff, Leon Donald.....Route 6, Jackson, Mich.
Stancliff, Richard Arlen.....6160 Wolf Lake Road, Route 6, Jackson, Mich.
Street, Mary Elizabeth.....909 McClurkin Avenue, Nashville, Tenn.
Stutts, Jackie Mae.....Iron City, Tenn.
Sundeen, Oscar Herman.....1909 Adelicia Avenue, Nashville, Tenn.
Sweeney, James Swanson.....1107 Montrose Avenue, Nashville, Tenn.
Sweeney, Thomas Cowles.....Route 3, Franklin, Tenn.
Tableman, John Rudolph.....1011 11th Street, Tell City, Ind.
Tarkington, Charles Boyd.....Route 2, Lyles, Tenn.
Temple, John Earl.....Route 1, Munson, Fla.
Thompson, William Herod.....Route 1, Quitman, Ga.
Thurman, William Sims.....Route 1, Brentwood, Tenn.
Tomlinson, Everett Hubert..... .....Route 3, Lebanon, Tenn.
Trail, Edwin Jean..... .304 Madison Street, Manchester, Tenn.
Tuggle, Richard Henry, Jr.....2515 Forde Avenue, Nashville, Tenn.
Tuggle, William Charles.....2515 Forde Avenue, Nashville, Tenn.
Turner, Kenneth Weldon.....Route 2, Wellston, Ohio
Upchurch, Anna Ruth.....Gainesboro, Tenn.
Utley, Howard Brewer.....317 Wilburn, Nashville, Tenn.
Van Hook, Lloyd Alvin.....321 Pullen Avenue, Nashville, Tenn.
Vanvactor, Mayme Sue.....37th and Pines, Paducah, Ky.
Verrall, Jayne Eleanor.....1116 Woodvale Drive, Nashville, Tenn.
Walker, Percy Mae.....2125 Ernest Street, Jacksonville, Fla.
Walker, William.....809 Columbia Avenue, Franklin, Tenn.

Wallace, Mary Frank . . 714 East Mann Avenue, Boaz, Ala.
Warren, Charles Edwin.... Route 2, Paducah, Ky.
Warren, James Samuel . . . South Pittsburg, Tenn.
Warren, Will Ed ..... Route 1, Hickory, Ky.
Welch, Marjorie Grace.... Hartsville, Tenn.
Wennig, Glenn Keller . . . 713 Powers Avenue, Nashville, Tenn.
West, Willene Yvonne . . . . . 300 W. McKinney, Neosho, Mo.
Wheeler, Houston Franklin . . . . . Box 141, Bremen, Ga.
Wherry, Frances Annette . . . . . Route 1, Centerville, Tenn.
White, Bettye Jeane .... Main Avenue, Northport, Ala.
Williams, Hilda Virginia . . . . . Route 4, Ashland City, Tenn.
Williams, Mary Sue . . . . . Route 1, Quitman, Ga.
Williams, Myra Jane . . . . . Route 1, Pleasant View, Tenn.
Wilson, Andrew Clifton . . . . . Route 4, Box 112, Manchester, Tenn.
Wilson, Nancy McNeil . . . . . 937 Hickory Street, Norfolk, Va.
Windrow, Mary Manning . . . . . Route 1, Box 44, Smyrna, Tenn.
Wiseman, Chester Dallas . 2531 West Ashwood Avenue, Nashville, Tenn.
Wiser, Windell.... . . Route 1, Box 125, Wartrace, Tennessee
Wood, James Cooper . . . . . 2222 State Street, Nashville, Tenn.
Wood, Robert Rhea . . . . 316 South Maple Street, Lebanon, Tenn.
Woodall, Guy Ramon . . . . . Route 2, Hartselle, Ala.
Woodward, A'vin Wayne . . 603 Mayes Place, Columbia, Tenn.
Worley, James Charles . . . 810 Lawrence Street, Old Hickory, Tenn.
Wright, Edwin Hiram . . . . . Route 5, Columbia, Tenn.
Wyatt, William Raymond . . . 1711 8th Avenue, North, Nashville, Tenn.
Young, Ann Pardue . . . . . Horse Cave, Ky.

HIGH SCHOOL STUDENTS

Acre, Caridad ..... San Carlos 116, Cuba
Adkins, Patricia ..... 1826 Brown Avenue, Memphis, Tenn.
Alewine, Cecil ..... Eighth Avenue, North, Birmingham, Ala.
Alvis, Charles ..... 1496 Woodmont Boulevard, Nashville, Tenn.
Ambrose, Edna ..... 1810 Eighteenth Avenue, South, Nashville, Tenn.
Andrews, Leamon ..... 109 Roosevelt Street, Madison, Tenn.
Atkinson, India ..... 10226 Scoville Avenue, Sunland, Calif.
Aylor, Kay ..... Monteagle, Tenn.
Barnett, Ann ..... 605 West College Street, Dickson, Tenn.
Bartlett, Allan ..... 1035 Woodvale Drive, Nashville, Tenn.
Batey, Dicky ..... 1605 Green Hills Drive, Nashville, Tenn.
Batista, Angela ..... Camaguey, Cuba
Beacham, Mary Elizabeth ..... 4004½ Granny White Road, Nashville, Tenn.
Beasley, Jack ..... 2108 Eighteenth Avenue, South, Nashville, Tenn.
Beasley, Virginia ..... 2605 Barton Avenue, Nashville, Tenn.
Bracken, Gerald ..... Toronto, Ontario, Canada
Bradshaw, Ben ..... 1203 Pittman Place, Nashville, Tenn.
Bradshaw, Bill ..... 1130 Woodvale Drive, Nashville, Tenn.
Bradshaw, Julia ..... 1130 Woodvale Drive, Nashville, Tenn.
Brent, Joyce ..... 310 Manchester Avenue, Nashville, Tenn.
Brewer, Robert ..... 1106 Caldwell Lane, Nashville, Tenn.
Briley, Edmund ..... Route 3, Murfreesboro, Tenn.
Britton, Billy ..... 331 Gatewood Avenue, Nashville, Tenn.
Brown, French, Jr. ..... 3815 Granny White Road, Nashville, Tenn.
Brown, William Russell ..... 1412 Pennock Avenue, Nashville, Tenn.
Bryan, Mary Ann ..... Wilber Place, Nashville, Tenn.
Buckner, Henrietta ..... 1830 Green Hills Drive, Nashville, Tenn.
Burton, Mary Hill ..... Hillsboro Road, Nashville, Tenn.
Burton, Paul ..... 1105 North Fourth Street, Nashville, Tenn.
Cannady, Lester Eugene ..... 4003 Murphy Road, Nashville, Tenn.
Carter, Jack ..... 48 West Nevada Place, Denver, Colo.
Carter, Tommy ..... 1701 Ashwood Avenue, Nashville, Tenn.
Carter, Walter ..... 9108 Hartwell, Detroit 27, Mich.
Cartwright, Charles ..... LaVergne, Tenn.
Chaffin, Phyllis ..... 516 Separation Center, Nashville, Tenn.
Clack, Margaret ..... 1024 Trinity Lane, Nashville, Tenn.
Claiborne, John Roy ..... 1111 Lischey Avenue, Nashville, Tenn.
Claxton, Betty ..... 553 Rosedale Avenue, Nashville, Tenn.
Clements, Miriam ..... Murfreesboro, Tenn
Clipp, James ..... Apt. 5, Lipscomb College, Nashville, Tenn.
Clouse, Joan ..... Box 69, Ozark, Ala
Cohoon, Nancy Belle ..... Dothan, Ala.
Copass, Mary Nelle ..... 213 Fourth Avenue, Franklin, Tenn.
Covington, Polly Ann ..... College Grove, Tenn.
Creel, Bill ..... 1600 Green Hills Drive, Nashville, Tenn.
Cullum, Joe ..... Caldwell Lane, Nashville, Tenn.
Cummings, Katie ..... Tyne Boulevard, Nashville, Tenn
Cunningham, Doris ..... 600 South Margin Street, Franklin, Tenn.
Dailey, William ..... 509 Russell Street, Nashville, Tenn.
Daniel, Audrey ..... Madison, Tenn.
Davidson, Gerald ..... 2608 Forde Avenue, Nashville, Tenn.
DeMoss, James ..... Route 2, River Road, Nashville, Tenn.
Denton, Ronald ..... 1023 Burchwood Avenue, Nashville, Tenn.
Dickerson, Harriette ..... 2701 Highland Avenue, Nashville, Tenn.
Dillingham, Paul ..... 2107 Ninth Avenue, South, Nashville, Tenn.
Doggett, Winifred ..... 1057 North Belvedere, Memphis, Tenn.
Donnelly, Frank ..... 322 Thirty-Third Avenue, North, Nashville, Tenn.
Dorris, Roy ..... 1615 Eastland Avenue, Nashville, Tenn.
Douglas, John King ..... 1207 Pittman Place, Nashville, Tenn.
Douglas, Marilyn ..... 1207 Pittman Place, Nashville, Tenn.
Douthitt, Earl Ray ..... Caldwell Lane, Nashville, Tenn.
Edmondson, Joanne ..... Route 2, Charlotte Road, Nashville, Tenn.
Ellis, Ruby Lee ..... Meaford, Ontario, Canada
Embry, Gene ..... 1607 Observatory Drive, Nashville, Tenn.
Estes, Katherine ..... 1118 Woodvale Drive, Nashville, Tenn.
Eubank, Charles ..... 505 Foster Avenue, West Nashville, Tenn.
Evans, Eddie ..... 109 South Greenwood Street, Lebanon, Tenn.
Ezell, Roy ..... Route 1, McGavock Road, Nashville, Tenn.
Ezell, Peggy ..... 1622 Lebanon Road, Nashville, Tenn.
Farrell, James ..... 109 Thirtieth Avenue, South, Nashville, Tenn.
Fish, Winston ..... 1119 Glenwood Avenue, Nashville, Tenn.
Fish, Marion ..... 1119 Glenwood Avenue, Nashville, Tenn.
Forehand, Ronald ..... 1317 Greenfield Avenue, Nashville, Tenn.
Foster, Bobby ..... 5814 Robertson Avenue, Nashville, Tenn.
Fowlkes, Carolyn ..... Pasquo Road, Nashville, Tenn.
Galvani, Lee ..... 2116 Pierce Avenue, Nashville, Tenn.
Garrison, Phyllis ..... 309 Grace Avenue, Nashville, Tenn.
Gentry, John, Jr. ..... 5802 Charlotte Avenue, Nashville, Tenn.
Gibson, Lula Mae ..... 311 Grace Avenue, Nashville, Tenn.
Gilmore, Lynne ..... 1810 Broad Street, Nashville, Tenn.
Goodpasture, Cliett ..... Caldwell Lane, Nashville, Tenn.
Grant, Burton ..... Newman Place, Nashville, Tenn.
Gregory, Ellis ..... 1505 Gale Lane, Nashville, Tenn.
Groce, Jean ..... Route 1, Fayetteville, Tenn.
Hale, Rosalyn ..... 2000 Graybar Lane, Nashville, Tenn.
Halfacre, Bill ..... Route 1, Nashville, Tenn.
Hallman, Robert ..... Fourth Avenue and Gay Street, Royersford, Tenn.
Hamrick, Donald Wayne ..... 1023 Woodvale Drive, Nashville, Tenn.
Harding, Ann ..... 1110 Douglas Avenue, South, Nashville, Tenn.
Harmon, Doris ..... 832 Grove Avenue, Nashville, Tenn.
Harris, Lewis ..... 106 Fourth Avenue, Columbia, Tenn.
Hatcher, Willene ..... 4605 Elkins Avenue, Nashville, Tenn
Head, G. W. ..... 905 Sixteenth Avenue, South, Nashville, Tenn.
Heist, Charles, III ..... 2722 Nolensville Road, Nashville, Tenn.
Henley, Burton ..... 900 Woodvale Drive, Nashville, Tenn.
High, Dick ..... Route 1, Nashville, Tenn.
Hooper, Billy ..... Bluefield Avenue, Donelson, Tenn.
Howell, Mickey Don ..... 1616 Nineteenth Avenue, South, Nashville, Tenn.
Hubbard, Martha Alice ..... 1826 Shackelford Road, Nashville, Tenn.
Hutcheson, Ruth ..... 4015 Lone Oak Road, Nashville, Tenn.
Hyde, Billy ..... 2202 Dellwood Drive, Nashville, Tenn.
Jenkins, June ..... 505 Hagan Street, Nashville, Tenn.
Jent, June ..... Lafayette, Tenn.
Justice, Frank ..... Fourth and Scott, Pikeville, Ky.
Kimbrough, Johnny ..... Hayesboro Avenue, Nashville, Tenn.
Kirby, Helen ..... Route 1, Waterworks Road, Nashville, Tenn.
Lambert, James ..... 1232 Seventeenth Avenue, South, Nashville, Tenn.
Lampley, Sophia ..... 1709 Eastside Avenue, Nashville, Tenn.
Landon, Patty ..... 3908 Granny White Road, Nashville, Tenn.
Landon, Robert ..... 3908 Granny White Road, Nashville, Tenn.
Lane, Marion ..... 1651 Monroe, Memphis, Tenn.
Leathers, Carl ..... Dickson, Tenn
Lenoir, Lucy ..... Frances Avenue, Nashville, Tenn.
Lenoir, Martha ..... Frances Avenue, Nashville, Tenn.
Little, Patricia ..... 522 Lilly Avenue, Louisville, Ky.
Long, Florence ..... 2020 Ogden Avenue, Knoxville, Tenn.
Loring, Joanne ..... 1029 Battlefield Drive, Nashville, Tenn.
McCandless, Ann ..... Donelson, Tenn.
McCann, Dorothy ..... Brentwood, Tenn.
McElrath, Lester ..... 128 East 127th Street, Los Angeles, Calif.
McFerrin, Christine ..... 2703 Inga Street, Nashville, Tenn.
McGowan, Robert ..... 2008 Benjamin Avenue, Nashville, Tenn.
McPhee, Rosalie ..... 708 Bayview Avenue, Toronto, Ontario, Canada
Mackie, Dorothy ..... 308 McCall Street, Nashville, Tenn.
Malone, Eddie ..... 1218 Warner Avenue, Nashville, Tenn.
Martin, Dale ..... 4708 Utah Avenue, Nashville, Tenn.
Mayes, Marianna ..... 1202 North Second Street, Nashville, Tenn.
Meyer, Pat ..... 1619 Tenth Avenue, North, Nashville, Tenn.
Miles, Louise ..... Battery Lane, Nashville, Tenn.
Miles, Nellie ..... Battery Lane, Nashville, Tenn.
Mills, Joyce ..... 2104 North Hamilton Road, Nashville, Tenn.
Mills, Randy ..... 1434 Roberts Avenue, Nashville, Tenn.
Mitchell, Charles ..... Granny White Road, Nashville, Tenn.
Mitchell, Jo Ann ..... Granny White Road, Nashville, Tenn.
Moreno, Charles ..... 56 Parkview Drive, Bronxville, N. Y.
Morrow, Emily ..... 1134 Shelton Avenue, Nashville, Tenn.
Moses, Billy ..... 2104 Pontotoc Avenue, Nashville, Tenn.
Nannie, Walter ..... 2817 West Linden Avenue, Nashville, Tenn.
Nash, Margaret ..... 1404 Forrest Avenue, Nashville, Tenn.
Neal, Suanne ..... Bluefield Avenue, Donelson, Tenn.
Newsome, Charles ..... Route 1, Arrington, Tenn.
Nichols, Hudson ..... 1405 Fifth Avenue, Jasper, Ala.
Norman, Winford ..... 1501 Arthur Avenue, Nashville, Tenn.
Osborne, Cleo ..... 1431 Pennock Avenue, Nashville, Tenn.
Osborne, Gloria ..... 1113 Lischey Avenue, Nashville, Tenn.
Osborne, Landon ..... 1431 Pennock Avenue, Nashville, Tenn.

Overall, Mary Frost.....3839 Granny White Road, Nashville, Tenn.
Overturf, C. L., Jr.....1600 North Observatory Drive, Nashville, Tenn.
Owens, Betty.....152 Woodmont Boulevard, Nashville, Tenn.
Owens, Marie.....Whites Creek, Tenn.
Parker, Paul.....Route 1, Tullahoma, Tenn
Patmore, Patsy.....205 Boscobel Street, Nashville, Tenn.
Patrick, Ruby.....908 Nineteenth Avenue, South, Nashville, Tenn.
Peebles, Henry.....1200 Ashwood Avenue, Nashville, Tenn.
Peek, James, Jr.....Route 1, 1507 Lebanon Road, Nashville, Tenn.
Pegram, Walter, Jr.....1701 Lischey Avenue, Nashville, Tenn.
Pfeiffer, Martha.....2104 Hills Avenue, Tampa, Fla.
Pinkston, Juanita.....Murfreesboro, Tenn.
Pinkston, Marlene.....1254 Forrest, Memphis, Tenn.
Pittman, Downey.....Route 4, Ackerman, Miss.
Pitts, Donna.....Brentwood, Tenn.
Porter, Larry.....816 Kirkwood Lane, Nashville, Tenn.
P'Pool, Juanita.....2909 Granny White Road, Nashville, Tenn.
Quarles, Barbara.....311 Harrison Street, Nashville, Tenn.
Rankin, Joanne.....1016 Battlefield Drive, Nashville, Tenn.
Rascoe, Era Mae.....1704 Bonner Avenue, Nashville, Tenn.
Reasonover, Evelyn.....221 Treutlan Street, Nashville, Tenn.
Redmond, Betty.....1118 East Delmas Avenue, Nashville, Tenn.
Reynolds, Susanne.....1813 East Cahal, Nashville, Tenn.
Richie, Virgil.....744 Bonnie Brae Avenue, Atlanta, Ga.
Rose, Peggy.....Celina, Tenn.
Roberts, Tommy.....1109 Graybar Lane, Nashville, Tenn.
Ross, Fay.....1605 Ridley Boulevard, Nashville, Tenn.
Russell, Betty.....224 Treutlan Street, Nashville, Tenn.
Samples, Joyce.....Chattanooga, Tenn.
Sanders, Edwin.....1111 Gilmore Avenue, Nashville, Tenn.
Scott, John.....Winchester, Tenn.
Seay, Norma Fay.....1205 Acklen Avenue, Nashville, Tenn.
Shacklett, Jimmy.....1017 Burchwood Avenue, Nashville, Tenn.
Shelton, John.....3201 Overlook Drive, Nashville, Tenn.
Shively, Juanita.....Hall's Lane, Madison, Tenn.
Sikes, Paul.....Box 66, Palmerdale, Ala.
Slate, Betty.....826 Bixler Avenue, Madison, Tenn.
Slate, John.....826 Bixler Avenue, Madison, Tenn.
Smith, James Edgar.....2222 Dortch Avenue, Nashville, Tenn.
Smith, Mary E.....Route 1, Lebanon Road, Hermitage, Tenn.
Smith, Vaunez.....Franklin, Tenn.
Sneed, James.....119 James A. Cayce Apts., Nashville, Tenn.
Smothers, Buddy.....1029 Noelton Lane, Nashville, Tenn.
Spear, Dean.....907 North Sixteenth Street, Nashville, Tenn.
Speight, Felix.....421 North Fifteenth Street, Nashville, Tenn.
Starks, Jo Ann.....1401 Woodland Street, Nashville, Tenn.
Steen, Virginia.....Box 423, Homestead, Fla.
Stephens, Wilma.....Route 2, River Road, Nashville, Tenn.
Sullivan, Martha Ann.....4511 Delaware Avenue, Nashville, Tenn.
Swann, Ina Mae.....Donelson, Tenn.
Tarence, Laura.....1000 Seventh Avenue, Jasper, Ala.
Tate, Jean.....Chickamauga, Ga.
Taylor, Buddy.....178 Boscobel Heights, Nashville, Tenn.
Thacker, Charles.....122 Boscobel Heights, Nashville, Tenn.
Thompson, Bill.....Whites Creek, Tenn.
Thurman, Peggy.....4813 Alabama Avenue, Nashville, Tenn.
Totty, Marjorie.....1028 Iverson Avenue, Nashville, Tenn.
Trimble, Thomas.....511 Russell Street, Nashville, Tenn.
Tritschler, Charlie.....4207 Murphy Road, Nashville, Tenn.
Truett, Charles.....1827 Cephas Avenue, North, Nashville, Tenn|
Tucker, Robert.....724 Wedgewood Avenue, Nashville, Tenn.
Turrentine, Carolyn.....Route 4, Woodbine Station, Nashville, Tenn.
Upton, Frances.....Route 3, Pulaski, Tenn.
Waggoner, Virginia.....1016 Battlefield Drive, Nashville, Tenn.
Walls, Agnes.....1121 Kirkland Avenue, Nashville, Tenn.
Warren, Norma Sue.....1227 Dickerson Road, Nashville, Tenn.
Warren, Rieta.....1016 Acklen Avenue, Nashville, Tenn.
Watts, Jimmy.....Charlotte Pike, Nashville, Tenn.
Whitehead, Barbara.....General Delivery, Kenedy, Texas
Wheeler, Milbrey.....Brookfield Drive, Nashville, Tenn.
Williams, Nevonda.....Cornersville, Tenn.
Williamson, Garrett.....2002 Poplar Street, Kenova, W. Va.
Willoughby, Ann.....1213 Shelby Avenue, Nashville, Tenn.
Wilson, Mary Ann.....2906 Oakland Street, Nashville, Tenn.
Wolfe, John.....716 Boscobel Street, Nashville, Tenn.
Yates, George.....713 Seventy-Seventh Place, South Birmingham, Ala.

DVERTI

SEMENTS

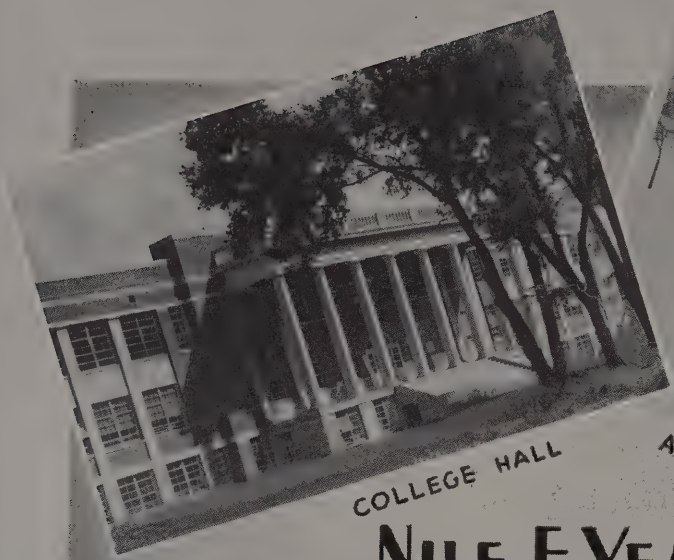

COLLEGE HALL

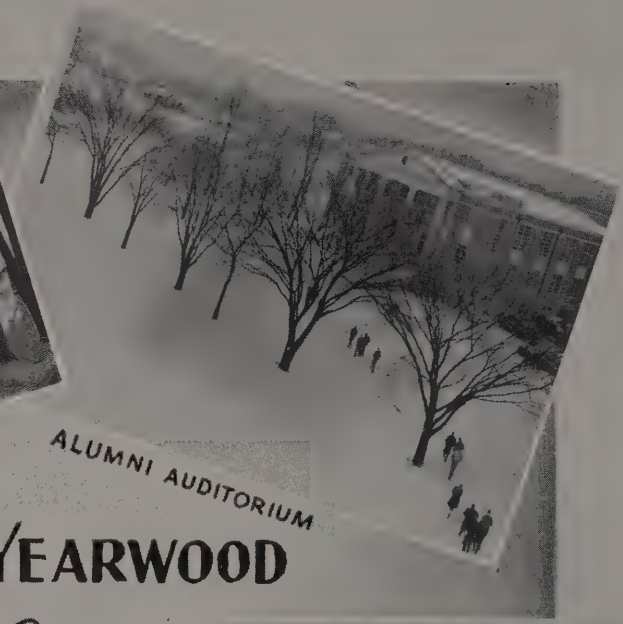

ALUMNI AUDITORIUM

NILE E. YEARWOOD

GENERAL *Contractor*

NASHVILLE
TENNESSEE

JOHNSON HALL

CENTRAL HEATING PLANT

CRISMAN MEMORIAL LIBRARY

Marble, Tile, and Terrazzo Work by

FRANCESCON MARBLE AND TILE CO.

COCA-COLA BOTTLING WORKS

NASHVILLE, TENNESSEE

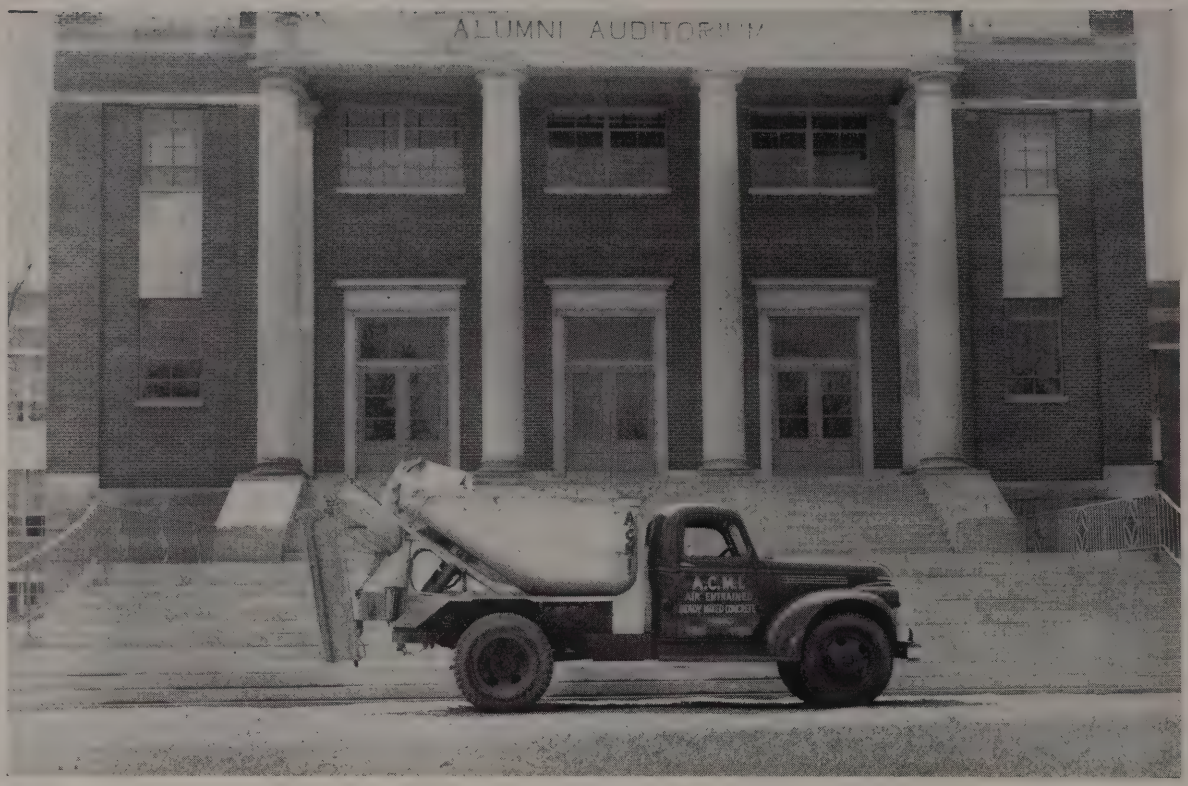

Concrete for the Steps Leading to Alumni Auditorium

Furnished by

AMERICAN CONSTRUCTION MATERIALS INCORPORATION

Manufacturers of

AIR-ENTRAINED READY-MIXED CONCRETE

To Meet

State, City, Industrial and Standard Specifications

DUMPCRETE TRUCK DELIVERY—ALSO LOADED IN YOUR DUMP TRUCK AT PLANT PRICE

Plant and Office

310 So. First Street, Nashville 6, Tennessee

Telephones 4-8111—4-5611

Collins Steensland, *Vice-President*
Littell Rust, *Treasurer*
A. L. Chapman, *Production Manager*
G. A. Slack, *Assistant Treasurer*
W. H. Parrish, Jr., *President*

Compliments

of

CAPITOL CITY
MATTRESS COMPANY

Manufacturers of

SYLCON, DREAMLAND, SLUMBER
QUEEN, INNER SPRING MATTRESSES

R. PEYTON ALSUP

The Penn Mutual Life

Insurance Company

Warner Building Tel. 6-4159

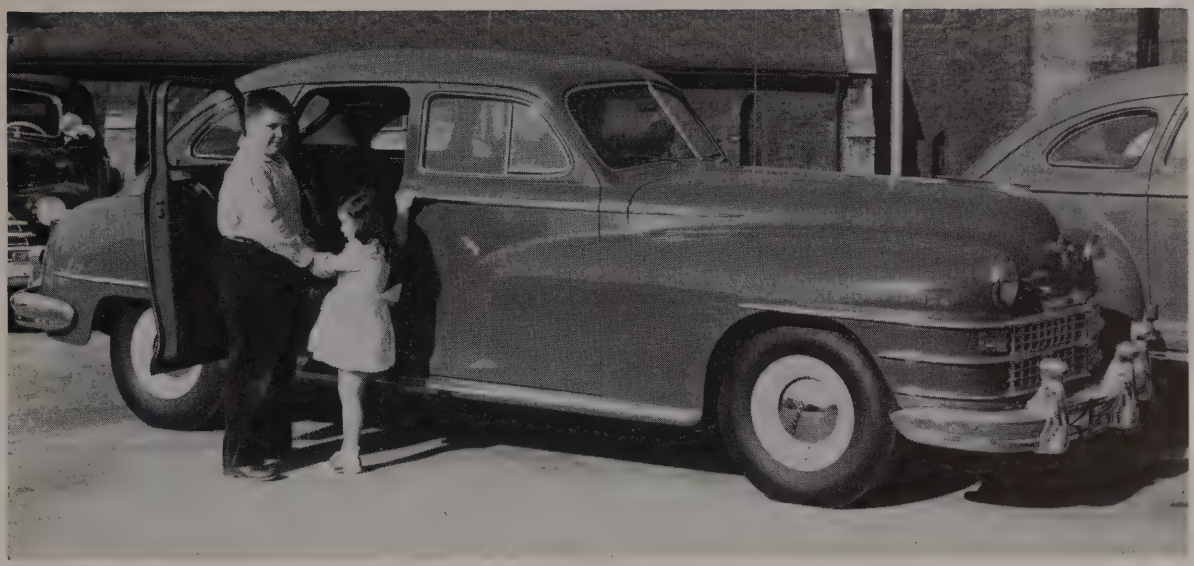

George Edward Spain, Jr., is helping his little sister, Jane, into a '48 Chrysler at

GEORGE SPAIN MOTOR COMPANY

NEW AND USED CARS

Lafayette at Sixth Avenue, South Telephones 6-8782, 5-0238

Compliments

of

A FRIEND

ORNAMENTAL
IRON

Railings—Stairs
Fire Escapes

STRUCTURAL
STEEL

Beams and Columns

by

ENGLERT
ENGINEERING CO.

805 6th Ave., No.
Nashville, Tenn. Tel. 6-4631

Compliments

of

A FRIEND

CARTER HARDWARE
COMPANY

Hardware, Acme Paint,
Roofing, Wire Fence

Phone 4-6552 201 Broadway

Nashville, Tennessee

If it's better printing you want . . .

WE CAN
DELIVER IT

•

Call

WILLIAMS

6-7126

Bill Dossett makes a delivery at Lipscomb (Bill has worked part-time with us this year)

LIPSCOMB ALUMNI NOW WITH WILLIAMS PRINTING CO.

Paul W. Moore, '38 Larry Williams, '39 V. M. Whitesell, Jr., '41

Lockers in the Administration Building

Furnished

by

JONES-SYLAR SUPPLY CO., Inc.

CHATTANOOGA, TENNESSEE

NASHVILLE 8-6670 B. K. HARMON

LIFE & CASUALTY

INSURANCE COMPANY

OF TENNESSEE

Over Two Million

Policies in Force

A. M. BURTON, *President*

Home Office NASHVILLE, TENNESSEE

COMPETENT PERSONNEL

To Assist You in Your Plans and Color Schemes . . . for Floor Coverings, Slip Covers and Draperies

Dickey Linoleum and Carpet Co.

1917 Church Street Phone 5-2743

"Better Wiring"

PUTMAN ELECTRIC CO.

Industrial

Commercial

Residential

Wiring and Repair Service

Telephone 4-7576

If No Answer Call 8-4366

If No Answer Call 5-6320

709 8th Ave., So.

Ask Your Dealer for

WILLIAMS Power-Full COAL

A TROUBLE-FREE STOKER FUEL

A Product of

NASHVILLE COAL CO., Inc.

The National Life and Accident Insurance Company

NASHVILLE, TENNESSEE

Steel Construction

Arc and Acetylene Welding

McCANN STEEL COMPANY

Service and Satisfaction Our Motto

400 S. Second Street

NASHVILLE 6, TENN.

John H. McCann

Night Phone 8-4735

Telephone

5-6416

BURKITT & SON

Funeral Directors

4503 Charlotte Avenue

Phone 8-6611

Nashville

A. O. Burkitt

A. G. Burkitt

James Wood

W. A. Hooper

Compliments of

R. W. Bond, R.Ph. Mrs. R. W. Bond

Belmont at Gale Lane Tel. 8-5519

Nashville 4, Tennessee

Apparel Headquarters for Men and Young Men

GILBERT'S

TWO STORES

ON THE SQUARE 219 FOURTH AVE.

M. N. YOUNG & COMPANY

Phone 5-5458

For Real Estate and Insurance Needs Consult Us

603 Commerce Union Bank Building NASHVILLE, TENNESSEE

EVERETT
BEASLEY

INCORPORATED

WHOLESALE

DRY GOODS

★

332 Public Square

NASHVILLE, TENNESSEE

★

Telephone

5-1806

COLONIAL
COFFEE

One of America's Finest

☆

C. B. RAGLAND CO.

Distributors

C. W. KEMPKAU & COMPANY

812-816 THIRD AVENUE, NORTH

BUILDERS'
SUPPLIES

NASHVILLE, TENNESSEE

W. J. Wallace
Hamilton Wallace
W. Jo Wallace, Jr.

Richard Norvell
J. E. Wallace

NORVELL & WALLACE

General Lumber Dealers Since 1880

701 Hamilton Avenue

Nashville, Tennessee

All Types of Construction Lumber

Hardwood Flooring—Roofing—Wall Board

Treated and Untreated Timber and Piling

Plywood and Presdwood Concrete Form Board

Distributors of Johns-Manville and Masonite

Products—Rock Wool Insulation

Mail Address P. O. Box 178 Tel. 6-1635

DUNCAN HINES RECOMMENDS

SANDRA'S

Week Days

5 to 10 P. M.

Sundays

12 to 10 P. M.

DELICIOUS DINNERS

Phone 6-2354 for Reservations

Private Parties

Weddings

Banquets

1345 Murfreesboro Road

(Nearing Airport)

Daily Services to Florence, Ala., and Corinth, Miss.

415 Fourth Avenue, South Phone 6-0135

For Chartered or Special Trips Call Us for Quotation

BUCHI PLUMBING CO.

PLUMBING AND HEATING

Investigate Our Work

804 Nineteenth Ave., No. Phones: Res. 8-2907, Bus. 6-8578

VICTOR E. COOLEY

Photographers

Box 744, David Lipscomb College Phone 8-3336

Weddings—Banquets—Home Portraits

Stroboscopic Photography

B. H. STIEF JEWELRY CO.

214-216 Sixth Avenue, North

NASHVILLE, TENNESSEE

Phillips & Buttorff Manufacturing Co.

Established 1858

ENTERPRISE STOVES AND RANGES

Everything for Kitchen, Dining Room, Laundry, and Nursery
Institutional and Domestic

217-223 Third Avenue, North — Nashville, Tennessee

Union Sealtest ICE CREAM

J. E. Chilton Millwork & Lumber Co.,

Incorporated

NASHVILLE, TENNESSEE

TENNESSEE DR. PEPPER BOTTLING COMPANY, INC.

Nashville, Tennessee

A. H. LEATHERS

MANUFACTURING COMPANY

Manufacturers of

HARDWOODS, FLOORING, and HICKORY TOOL HANDLES

DICKSON, TENNESSEE

SHERWIN WILLIAMS PAINTS

TWO STORES

1721 21st Ave., So.—Phone 7-4306 417-419 Church St.—Phone 6-1157

For

Quality

Strength

Serviceability

and

Good Looks

in

WORK CLOTHES

Look for the

WASHINGTON "DEE CEE"

LABEL

Joe Pate Models a Pair of Washington "Dee Cee" Overalls

WASHINGTON
MANUFACTURING COMPANY

Incorporated

NASHVILLE, TENNESSEE

BRADFORD FURNITURE CO.

168-170 Third Avenue, North

Established 1889

HOME FURNISHERS FOR OVER 50 YEARS

HOLLEY'S QUALITY MARKET

Groceries, Meats, and Vegetables

4004 Granny White Road NASHVILLE, TENNESSEE

Serve . . .

HERMITAGE

FOOD PRODUCTS

Your Guarantee of

Fine Quality

SOLD BY YOUR FAVORITE INDEPENDENT RETAIL STORE

It's

TINSLEYS

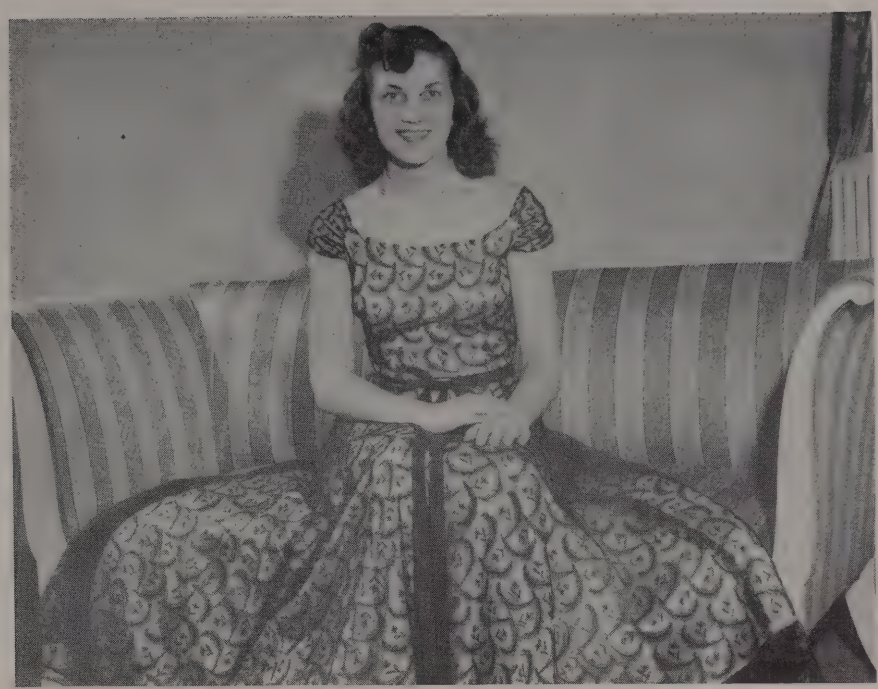

. . . because you love smart things . . .

SADLER
ELECTRIC CO.

Electrical Contractors

FIXTURES

WIRING

336 46th Ave., N. Phone 8-9723

Industrial *Commercial*

Nashville 9, Tenn.

Compliments

of

WILL HARPER

We

Print

The

Babbler

D. P. Sensing and Paul Mills Setting up Type

HERMITAGE PRINTING CO.

Incorporated

110 Woodland Street Phone 5-7522

L. L. PETTUS, *President*

TABLE-TEST

POULTRY—EGGS—MEATS

ALLOWAY BROS. COMPANY

Provisioners

Nashville Tennessee

Sales *Rentals* *Loans* *Insurance*

ELMO PHILLIPS REALTY CO.

Real Estate

308 Stahlman Building

NASHVILLE 3, TENNESSEE

5-8820 — PHONES — 9-1204

This Blind is Being Adjusted by James Vandiver a Sixth Grade Student in the Training School

Blinds in the Administration Building Sold by

BROWN VANDIVER

of

Dickey Linoleum and Carpet Company

A Personal Call Will Assure You

Efficient and Courteous

Decorative Advice

Business Phone 5-2743

Home Phone 9-5393

MILLER MANUFACTURING CO.

610 MULBERRY STREET

TELEPHONE 5-6359 NASHVILLE, TENNESSEE

M. T. GOSSETT COMPANY, Inc.

Carrier

Air Conditioning—Refrigeration
Heating and Ventilating Equipment—Mill Supplies
Motors—Pumping Machinery—Power Plant Specialties

Phone 4-7551

1205 CHURCH STREET NASHVILLE 3, TENNESSEE

Compliments and Best Wishes

HUTCHERSON'S PHARMACY

Across from Lipscomb

Telephone 8-4489

NASHVILLE 4, TENNESSEE

Revlon Products *Lentheric* *Old Spice*

YOUNG MEN!

We Offer a Lifetime Profession with An Old Line
Mutual Legal Reserve Life Insurance Company

71 YEARS IN BUSINESS

B. B. BOYD AGENCY

1013 Warner Building Nashville 3, Tennessee

Phone 6-2212

FOLK-JORDAN, INCORPORATED

Mortgages—Real Estate—Insurance

214 Union Street

Nashville 3, Tennessee

Herbert N. Jordan, *President* Phones: 5-5421 — 5-5422

RAGLAND, POTTER & CO.

1915 — *Wholesale Grocers* — 1948

NASHVILLE, TENNESSEE

Clarksville Columbia Lebanon Murfreesboro
Crossville Fayetteville Jackson Hopkinsville
Cookeville Glasgow

☆

Roasters of FIRESIDE COFFEE

Distributors of LIBBY FOOD PRODUCTS

STEPHEN'S MARKET

Fancy Groceries and Fresh Meats

4105 Hillsboro Road

JOHNSON CLEANERS

Twenty-Ninth at West End Avenue

7-2216

Expert Shoe Rebuilder
One-Day Service

Bachelor Bundle Laundry
One-Day Shirt Service

R. Loyd Scobey J. E. Rochelle

SPENCE-SCOBEY COAL COMPANY

237 Meridian Street Phone 5-1525

HOGAN-CARTER COAL COMPANY

815 Eleventh Ave., North Phone 5-7075

RED ASH—TROUBLE-FREE STOKER COAL

Compliments of

W. E. Stephens Manufacturing Co.

Wanens has it!

When Your Car Won't Start, Call

RUSSELL'S AUTO SERVICE

2016 Broad Street Phone 6-1045

EAGLE DRY CLEANERS

BAILEY FRANKLIN, *Owner*

Dyeing to Please

Telephone 2-4511

926 North First Street, Nashville, Tennessee

STOVALL HARDWARE COMPANY

Hardware *Plumbing Supplies*

Paints *Roofing* *Sporting Goods*

711 Cherry Street

CHATTANOOGA, TENNESSEE

Chinky, Miles, Jennings, and Bob
are Drinking

GOLDEN GUERNSEY SWEET MILK

Distributed by

PURITY DAIRIES

320 Murfreesboro Road

Nashville's Newest and Most Modern Dairy

Dial 5-8770

VISIT PURITY DAIRIES MILK BAR
FOR YOUR ICE CREAM, SODAS, AND SUNDAES

NATIONAL STORES

THE BRIGHTEST SPOT
ON THE SQUARE

Nashville's Largest Cash Department Store—Past and Present

Masters at Keeping Prices Down

NATIONAL FURNITURE STORE

COME OVER TO OUR HOUSE TODAY

The Furniture Show Place of Middle Tennessee

Third Avenue and Commerce Street

BUSH BUILDING COMPANY

Established 1900
Mason and Utility Contractors
Office 805 Eighth Avenue, North
Nashville 4, Tennessee
Phone 5-6471

Excavation
Water and Sewer Lines
Filter Plants
Sewage Treatment Plants

Brickwork
Clay Tile Partitions
Cement Block Work
Plain and Reinforced Concrete

FLEXIBLE! • TOUGH!

FLAGG BROS.
Shoes for Men

in Nashville **607 CHURCH ST.**

CAGLE CLEANERS

THE CLEANERS ON CAMPUS

IN THE

STUDENT CENTER

"Everything You Wear

Dry Cleaned with Care"

2309 Franklin Road

Telephone 8-4415

ANGELO FORMOSA

Fresh Fruits and Vegetables

Also

Salad Dressing, Pickles and Mayonnaise

Business Phone 5-2271 Residence Phone 8-7979

M. P. BROTHERS COMPANY

Wholesale Grocers

Headquarters for Church, School, Home Supplies

GOSPEL ADVOCATE: 24 pages, weekly; $2.00 a year.

LITERATURE: Graded and Uniform; 5c to 15c per unit, per quarter.

BOOKS: Concordances, Commentaries, Dictionaries, Reference, Sermons, Debates, Bible Class Studies, and many other types.

BIBLES: Cambridge, Collins, Harper, Holman, Nelson, Oxford, Winston, World, and Special Bibles.

SUPPLIES: Communion Ware and Glasses, Records, Registers, Maps, Baptismal Suits and Robes, Bulletin Boards, Gifts, and many other necessary conveniences and materials.

SONGBOOKS: Hymnals, Small Books, and Books for Children.

Write for Our General Catalogue

★

GOSPEL ADVOCATE COMPANY

110 Seventh Avenue, North, Nashville, Tennessee

STRUCTURAL STEEL

for the

NEW GYMNASIUM

to Be Furnished by

NASHVILLE BRIDGE COMPANY

Ira L. North Is Talking with C. S. Baker
Who Is Insulating and Weather-Stripping His New Home

A & S SUPER MARKET

4002 Granny White Pike

Quality Food at Lower Prices

MACK SALES AND SERVICE

OF NASHVILLE

700 Fifth Avenue, South — Nashville 10, Tennessee

Trucks — Busses — Fire Apparatus

Phone 6-2977

Johnson Hall Living Room

All Furniture in Johnson Hall

from

DENNISON FURNITURE CO.

Complete Home Furnishers

Phone 6-1613

313 Broadway

NASHVILLE, TENNESSEE

Double Measure

DOUBLE COLA

Double Pleasure

No Matter Where You're Staying . . . Welcome

Members of

NASHVILLE HOTEL ASSOCIATION

ANDREW JACKSON ..... Leon Womble, Manager
ANSLEY ..... H. A. Underwood, Manager
CLARKSTON ..... W. W. Morris, Manager
HERMITAGE ..... Wm. H. (Bill) Caldwell, Manager
JAMES ROBERTSON ..... George Thomas, Manager
MAXWELL HOUSE ..... W. E. Tucker, Manager
MEMORIAL HOTEL ..... Wm. (Bill) Pritchett, Manager
NOEL ..... Frank M. (Pete) Woods, Manager
SAM DAVIS ..... J. W. Pritchett, Manager-Director
SAVOY ..... Fred Johnson, Owner-Manager
TULANE ..... Nat Porter, Manager
Lloyd Judd, Assistant Manager
Walter Dearman, Assistant Manager

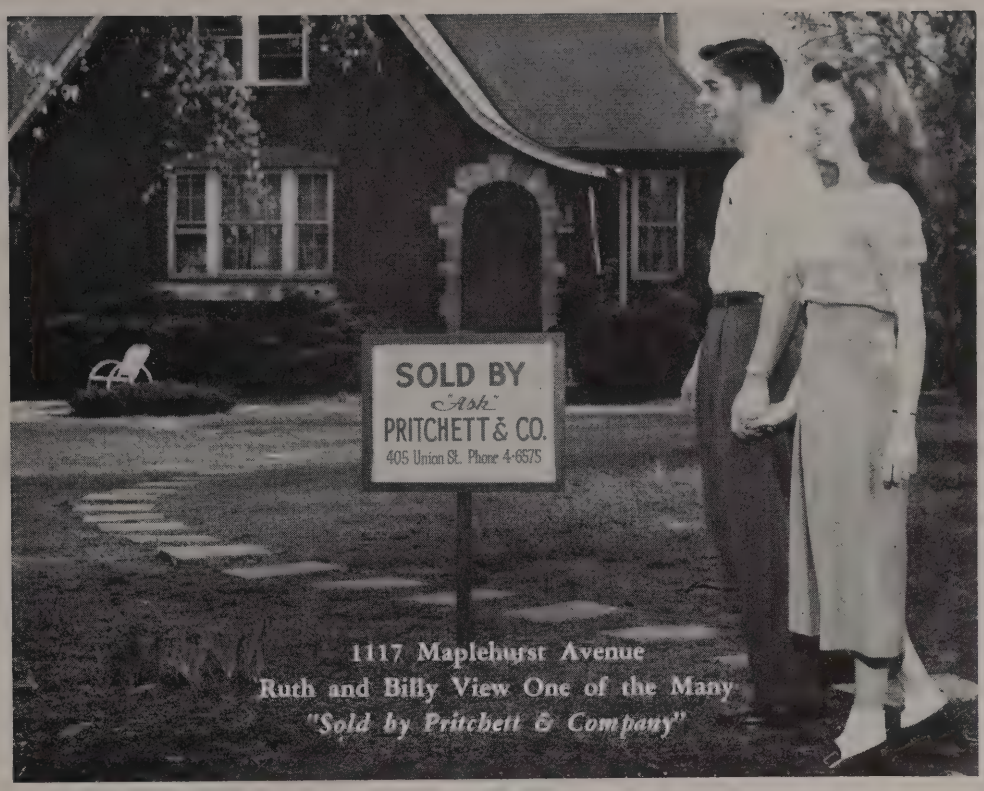

1117 Maplehurst Avenue
Ruth and Billy View One of the Many
"Sold by Pritchett & Company"

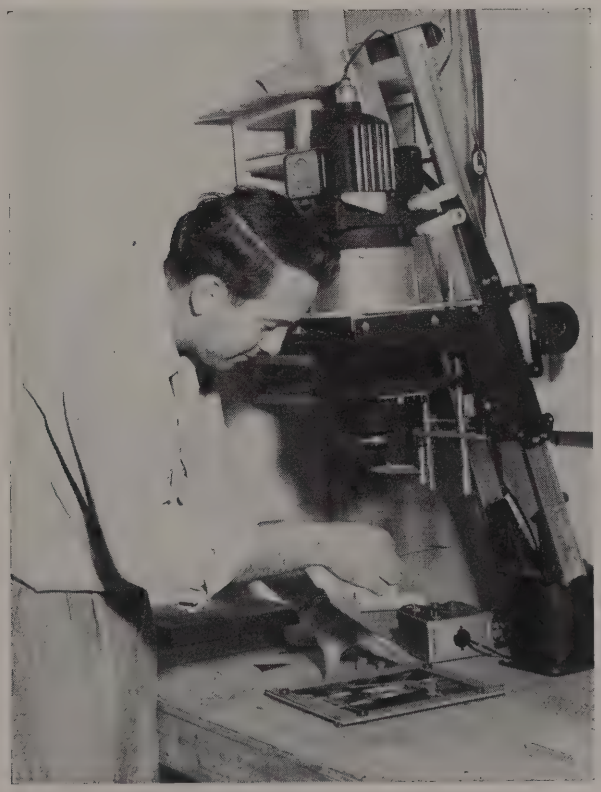

Photographic

Work

in This

Backlog

by

VICTOR COOLEY

Lipscomb's new Student Center
on the first floor of College Hall

Remember the Friends That You've Made at the Student Center

PHOTOGRAPHS COURTESY
TENNESSEE CONSERVATION DEPARTMENT

KINGSPORT
TENN
MINERVA
McQUIDDY
PRINTING COMPANY
NASHVILLE
TENN